

# 2025 Kansas Fishing *Regulations Summary*



*Available in Spanish*  
Visit [ksoutdoors.com/espanol](https://ksoutdoors.com/espanol)

# TWO COMPANIES. ONE MISSION. SERVICE.



WHITETAIL PROPERTIES REAL ESTATE

HUNTING | RANCH | FARM | TIMBER



A DIVISION/TRADE NAME OF  
WHITETAIL PROPERTIES REAL ESTATE

## RURAL REAL ESTATE EXPERTS

LAND, RANCH & COUNTRY HOMES



SCAN TO FIND A KANSAS LAND SPECIALIST

[WHITETAILPROPERTIES.COM](https://www.whitetailproperties.com)



Whitetail Properties Real Estate, LLC DBA Whitetail Properties, DBA Whitetail Properties Real Estate. Licensed in KS - Jefferson Kirk Gilbert, Broker.



# **WE GROW BIG BASS**

## *Private Pond And Lake Management*

### Services Provided:

- Electrofishing Surveys
- Vegetation Control
- Fish Stocking
- Aeration
- Water Quality Remediation
- Fish Habitat Enhancement
- And Much More!



# **ELECTROFISHING**

VISIT OUR WEBSITE:  
[WWW.BLUEWINGOUTDOORS.COM](http://WWW.BLUEWINGOUTDOORS.COM)

(Scan QR Code Above)

OR

CALL US TO GET STARTED!

Jared Engelbert-Lead Fisheries  
Biologist

Cell: (785) 534-0330

Email: [jared@bluewingoutdoors.com](mailto:jared@bluewingoutdoors.com)

# TABLE OF CONTENTS

Department Offices, Commissioners	4
Licenses, Permits and Fees	5-8
Permits	6-7
Trout	8
New For 2025	8
General Information	9-15
Boating	13
Fishing Forecast: Top 10	16
Locations, Length and Creel Limits	17-33
Aquatic Invasive Species (AIS)	34-37
Fish Identification Guide	38-42
Awards and Records	43
Programs	44-45
State Parks and Cabins	46-47
Fisheries/Program Contacts	48
Game Warden Contacts	49

## KDWP OFFICES

- Office of the Secretary**  
1020 S Kansas, Suite 200  
Topeka, KS 66612-1327 .....(785) 296-2281
- Pratt Operations Office**  
512 SE 25th Ave.  
Pratt, KS 67124-8174 .....(620) 672-5911
- Region 1 Office**  
1426 Hwy 183 Alt., PO Box 338  
Hays, KS 67601-0338 .....(785) 628-8614
- Region 2 Office**  
300 SW Wanamaker Rd.  
Topeka, KS 66606 .....(785) 273-6740
- Region 3 Office**  
6232 E 29th St. North  
Wichita, KS 67220 .....(316) 683-8069
- Region 4 Office**  
1001 W McArtor Rd.  
Dodge City, KS 67801-6024.....(620) 227-8609
- Chanute District Office**  
137 E 21st St.  
Chanute, KS 66720 .....(620) 431-0380
- Colby District Office**  
915 E Walnut St.  
Colby, KS 67701 .....(785) 462-3367
- Fort Scott District Office**  
1515 S Judson St.  
Fort Scott, KS 66701 .....(620) 223-9671
- Garden City District Office**  
785 S Old Hwy US-83  
Garden City, KS 67846.....(620) 276-8886
- Kansas City District Office**  
8304 Hedge Lane Terr.  
Shawnee, KS 66227 .....(913) 422-1314
- Mound City District Office**  
315 Main Courthouse  
Mound City, KS 66056.....(913) 795-2218
- Emporia Research & Survey Office**  
1830 Merchant, PO Box 1525  
Emporia, KS 66801-1525 .....(620) 342-0658

## KDWP COMMISSION

As a cabinet-level agency, the Department of Wildlife and Parks is administered by a Secretary and is advised by a seven-member Wildlife and Parks Commission. Members of the commission are appointed, four by the Governor, one by the Kansas Speaker of the House, one by the Kansas Senate President and one by the Kansas Attorney General.

- |  |   |
|--|---|
| <b>Whitney Damron, chairman</b><br>Topeka<br>(785) 224-6666<br>whitney.damron@ks.gov | <b>Will Carpenter</b><br>El Dorado<br>(316) 541-2932<br>will.carpenter@ks.gov |
| <b>Delia Lister</b><br>Pittsburg<br>(620) 235-4805<br>delia.lister@ks.gov            | <b>Bruce Riedl</b><br>Ellinwood<br>(620) 566-7263<br>bruce.riedl@ks.gov       |
| <b>Emerick Cross</b><br>Kansas City<br>(913) 424-6767<br>emerick.cross@ks.gov        | <b>Keith Mark</b><br>Basehor<br>(816) 803-2893<br>keith.mark@ks.gov           |
| <b>Warren Gfeller</b><br>Russell<br>(913) 221-1173<br>warren.gfeller@ks.gov          |   |

This publication is not a comprehensive explanation of all regulations currently in effect. Persons should not rely solely on the summaries in this publication when determining the legality of their actions. Regulation changes may occur after this brochure has been printed. Updates will be posted on ksoutdoors.com and the GoOutdoorsKS mobile app once available.

For detailed legal information, contact the KDWP Law Enforcement Division at (620) 672-0707 or view the complete regulations online at [www.sos.ks.gov](http://www.sos.ks.gov).



This agency receives Federal financial assistance from the U.S. Fish and Wildlife Service. Under Title VI of the 1964 Civil Rights Act, Section 504 of the Rehabilitation Act of 1973, Title II of the Americans with Disabilities Act of 1990, the Age Discrimination Act of 1975, and Title IX of the Education Amendments of 1972. The U.S. Department of the Interior prohibits discrimination on the basis of race, color, national origin, age, sex, or disability. If you believe that you have been discriminated against in any facility, program, or activity, or if you need more information, please write to: Office of Diversity, Inclusion, and Civil Rights U.S. Department of the Interior 1849 C Street, NW Washington, D.C. 20240 01/25

Advertisements are included in this brochure as a service to sportsmen and women and do not necessarily reflect endorsement by KDWP.

COVER Photo: AdobeStock\_399271

# LICENSES, PERMITS AND FEES

PERMIT OR LICENSE	FEE	Prices include automation and vendor fees. Internet purchases may include additional fees.
** Expires 365 days from date of purchase or expiration of current license or permit, and is eligible for auto-renew. * Eligible for auto-renew but does not expire 365 days from date of purchase or expiration of current license or permit.		
Annual Fishing License	** \$27.50	Resident
	** \$77.50	Nonresident
	\$42.50	Resident Multi-Year Youth (16-20 years old)
	** \$15.00	Resident Senior (65-74 years old)
Annual Fishing/Hunting (Combination) License	** \$47.50	Resident
	** \$192.50	Nonresident
	\$72.50	Resident Multi-Year Youth (16-20 years old)
	** \$25.00	Resident Senior (65-74 years old)
One-day Fishing License	\$6.00	Resident
	\$12.50	Nonresident
Five-day Fishing License	\$27.50	Nonresident
Five-year License	* \$102.50	Resident Fishing (expires 1,825 days from purchase)
	* \$182.50	Resident Hunt/Fish Combo (expires 1,825 days from purchase)
Lifetime License	\$502.50	Resident Fish (quarterly pay optional)
	\$962.50	Resident Hunt/Fish Combo (quarterly pay optional)
	\$302.50	Resident Kids Lifetime Hunt/Fish Combo (5 year old and younger)
	\$502.50	Resident Kids Lifetime Hunt/Fish Combo (6-7 year old)
Three-pole Permit	** \$8.50	Resident/Nonresident
Trout Permit	** \$14.50	Resident/Nonresident
	** \$7.00	Resident/Nonresident Youth (15 and younger)
Paddlefish Permit (six carcass tags)	\$12.50	Resident/Nonresident
	\$7.50	Resident/Nonresident Youth (15 and younger)
Handfishing Permit	* \$27.50	Resident/Nonresident
Tournament Black Bass Pass	** \$14.50	Resident/Nonresident
Boat Registration (3-year)	\$42.50	Resident/Nonresident
STATE PARK Vehicle Permits	\$5.00	Daily
	\$25.00	Annual
	\$15.50	Park Passport (through DMV)
	\$3.25	Resident Daily-Seniors/Disabled
	\$13.75	Resident Annual-Seniors/Disabled
STATE PARK Camping Permits	\$10.00	Daily
Prices in ( ) are for permits purchased October 1- March 31	\$252.50 (\$202.50)	Annual
	\$112.50	14-Day
	\$2.00	Prime Site Fee
	\$9.00	Utility 1
	\$11.00	Utility 2
	\$12.00	Utility 3
(Go to <a href="http://www.campitks.com">www.campitks.com</a> for area specific fees)	Variable	Cabins (\$13.75 transaction fee)
	\$2.75	Campsite Transaction Fee
	\$0-\$201.50	Special Event

## AUTO-RENEW AND 365

Select annual licenses and permits purchased online include a voluntary auto-renew option, which automatically renews those purchases one year from the date of purchase.

License buyers may opt in or out of the auto-renew feature at any time through their online KDWP account at [gooutdoorskansas.com](http://gooutdoorskansas.com). Visit [ksoutdoors.com/auto-renew](http://ksoutdoors.com/auto-renew) for more information.

Many annual licenses and permits are now valid for 365 days from the date of purchase or 365 days from the expiration date of your current license. Visit [ksoutdoors.com/365](http://ksoutdoors.com/365) licenses for more information.

## KANSAS OUTDOORS MOBILE APPS



GoOutdoorsKS



Campit KS

Never misplace your fishing license or miss out on a camping adventure again. Download the GoOutdoorsKS and Campit KS mobile apps from Google Play or the Apple App Store today!

Explore Kansas with KDWP's official mobile apps! With GoOutdoorsKS, fish Kansas on the go—store licenses, permits, and more. Planning to stay? Camp Kansas your way with Campit KS — see it, book it, camp it. Your outdoor adventures are just a tap away!

# LICENSES, PERMITS AND FEES

## LICENSE REQUIREMENTS

**Residents** age 16 through 74 must have a resident license in possession while fishing in Kansas, unless exempt by law. **All nonresidents 16 and older must have a valid non-resident license to fish in Kansas.** Most licenses expire 365 days from date of purchase or 365 days from the expiration date of your current license, except one-day, five-day, five-year, multi-year youth, and lifetime fishing licenses.

Resident anglers age 65-74 are eligible for half-price 365-day fishing (\$15) or fishing/hunting combination (\$25) licenses. Landowners and their immediate family living with them, and tenants renting land for agricultural purposes and members of their immediate family living with them are exempt from fishing license requirements on waters on their own land, except as described below under "License Requirements on Private Land."

Resident is defined as a person who has maintained the person's place of permanent abode in the state for 60 days immediately prior to purchase. Domiciliary intent is required, evidence of which may include the location where the person votes, pays personal income taxes or obtains a driver's license. A residency of at least one year is required to purchase lifetime licenses.

Residents who are enrolled as an American Indian on a tribal membership roll, which is

federally recognized by the United States Department of Interior, Bureau of Indian Affairs, may apply to KDWP for a free fishing license, which must be in possession when fishing. All other laws and regulations apply to American Indians.

Persons on active duty in the armed forces who entered the service while residents of Kansas may purchase resident fishing licenses. Nonresidents on active military duty stationed in Kansas and nonresident students going to school in Kansas qualify for resident fishing licenses, and they must have evidence of active duty or enrollment with them while fishing.

Active members of the Kansas Army or Air National Guard are eligible for free fishing and hunting licenses and park permits. Legal Kansas residents who have been separated from the armed services under honorable conditions and have a disability certified by the Kansas Commission On Veterans Affairs as being service-connected and such disability is equal to or greater than 30 percent may apply through the Pratt Operations Office for free hunting and fishing licenses. Applications are also available on the KDWP website, ksoutdoors.com.

## LICENSE REQUIREMENTS ON PRIVATE LAND

A fishing license is required on all public waters. In addition, a license is required for fishing on many private lands, including the following:

- any private impoundment that has a stream or river going into and/or out of it, whether the stream is intermittent or not;
- a private impoundment that is owned or operated by more than one person or group, in which case the owner or operator or member of the group would be exempt from the license requirement only while fishing on the portion of the impoundment they own;
- guests of landowners or operators fishing on streams and rivers on land solely owned or operated; and
- any impoundment stocked by the state within the last 10 years.

The sole owner of an impoundment or the land through which a stream flows does not have to have a fishing license. Guests may fish private land without a fishing license if it is a private waters fishing impoundment. (See "definitions" **Page 9**.)

## PERMITS

### SPECIAL EVENT PERMIT

Special events conducted on KDWP-managed lands and waters require special event permits if one of the following conditions exists:

- 1) an entrance, admission, or participation fee is charged;
- 2) food, merchandise, or services are offered for sale;
- 3) the exclusive use of a facility or a specified land or water area is required;
- 4) an organized or advertised competition will be conducted;
- 5) sound will be amplified that may disrupt area users; or
- 6) temporary structures, other than blinds or common camping equipment, will be erected.

An event sponsored by KDWP does not require a special event permit.

Applications for special event permits are available at KDWP offices. Each application for a special event permit shall be made to KDWP not less than five weekdays before the event. The special event permit fee is negotiated based on event type, required services, and lost revenue; the maximum fee is \$200. Payment must accompany each application.

### THREE-POLE PERMIT

Anyone, regardless of age, must purchase a three-pole permit to fish with three poles at one time.

### ASSISTANCE PERMITS

Anyone with a permanent physical disability that prevents them from fishing may apply for a Disability Assistance Permit. The permit holder may designate another person to take, on behalf of and while accompanied by the permit holder, the permit holder's legal limit of game or fish. The person designated by the permit holder shall not be required to hold any licenses, permits, stamps. (This law also applies to hunting.) For more information or applications, contact KDWP, Law Enforcement Division, 512 SE 25th Ave., Pratt, KS 67124, (620) 672-5911 or any KDWP regional office.

### HANDFISHING

#### (PERMIT REQUIRED FOR ALL AGES)

Handfishing, for flathead catfish only, is legal from sunrise to sunset **June 15 through August 31** at these locations: the entire length of the Arkansas River in Kansas, all federal reservoirs from beyond 150 yards of the dam to the upper end of the federal property, and on the Kansas River from its origin downstream to its confluence with the Missouri River. A special permit (\$27.50) is required in addition to a fishing license. Anyone handfishing may not use hooks, snorkeling or scuba gear, or any other man-made device OR possess any fishing gear except a stringer. Stringers may not be used until the fish are caught by hand and are at or above the surface of the water. No man-made object — such as a barrel, box, or bathtub — may be used to attract fish.

# LICENSES, PERMITS AND FEES

## PADDLEFISH SNAGGING (PERMIT REQUIRED)

The paddlefish snagging season is open **March 15 through May 15** on posted areas inside Chetopa and Burlington city parks on the Neosho River; Neosho River at Iola, downstream from dam to city limits; Marais des Cygnes River below Osawatimie Dam, downstream to posted boundary; and Marais des Cygnes River on the upstream boundary of Marais des Cygnes Wildlife Area, downstream to the Kansas-Missouri border and the Browning Oxbow of the Missouri River. Paddlefish may be snagged using pole and line with not more than two single or treble **barbless** hooks. Catch and release is allowed in Burlington, Chetopa, and Iola except that once attached to a stringer, a fish becomes part of the daily creel. **The daily creel limit for paddlefish is two and the season limit is six.** On Missouri River boundary waters, there is a 32-inch minimum length limit. There is a 34-inch minimum length limit on the Marais des Cygnes River. Measure paddlefish from the front of the eye to the fork of the tail.

A paddlefish permit (\$12.50, youth \$7.50) includes six carcass tags. However, a youth angler 15 and younger may use an adult's paddlefish permit while accompanied by that adult with at least one unused carcass tag in possession. Each paddlefish snagged and kept by the youth angler shall be included as part of the daily limit creel limit of the permit holder. Immediately upon attaching fish to stringer, anglers must sign a carcass tag, record the county/date/time of harvest, and attach the carcass tag to the lower jaw of the paddlefish taken. Anglers must stop snagging once the daily creel limit of paddlefish is reached.

Paddlefish caught outside the paddlefish season or in non-snagging areas may be kept if they are hooked in the mouth.

Carp, drum, grass carp, threadfin and gizzard shad, goldfish, gar, suckers including carpsucker and buffalo, goldeye, and bowfin may also be snagged in waters posted open to snagging during the paddlefish season. There are no limits on these fish.

No person may possess raw paddlefish eggs attached to the egg membrane of more than one fish.

No person may possess more than 3 pounds of raw or processed paddlefish eggs removed from the egg membrane.

No person shall ship, transport or intend to ship or transport to or from the state of Kansas any raw unprocessed, processed or frozen paddlefish eggs.

A paddlefish carcass must have all entrails removed before it is transported into or from Kansas.

## TOURNAMENT PERMITS

### FISHING TOURNAMENTS

If you plan to hold a competitive fishing tournament on department-managed lands or waters, you may be required to obtain a special event permit. This includes tournaments launched from department facilities at state parks, state fishing lakes, or other department properties. You also may be required to pay a fee for the permit, depending on the size of the event and the services required. Contact the nearest KDWP office (see **Page 4**) at least 5 days prior to the tournament date(s) to determine what requirements apply.

### BLACK BASS TOURNAMENTS

All vessels used by participants in a weigh-in bass fishing tournament must have a working livewell that contains an electrolyte chemical-water solution, and the following procedures must be followed for weigh-in and release:

- one individual work crew support for each 10 anglers
- one weigh-in tank filled with an electrolyte-water chemical solution and fitted with recirculation and aeration accessories for every 25 anglers
- if the water at the tournament site is 75 degrees or cooler, the water in the weigh-in tank shall be maintained at the same temperature
- if the water temperature at the tournament site is warmer than 75F, weigh-in tank water shall be 5-10 degrees cooler but shall not exceed 85 degrees
- not more than four anglers shall be in the weigh-in line at any time

• weigh-in bags containing livewell water shall be reinforced, reusable, and capable of holding up to 15 pounds of live fish and 2 gallons of water

• the weigh-in site shall be located near the vessel mooring site and the release site, vehicle or vessel and under a portable awning, event tent or in the shade

Minimum requirements for releasing bass during a weigh-in fishing tournament include:

- fish shall not be released directly into the water after being weighed
- if release tubes, vehicles or vessels are used, holding tanks shall contain a one-half percent noniodized salt solution
- if release tubes, vehicles or vessels are not used, fish must be dipped in a 3 percent noniodized solution the same temperature as the lake water for 10-15 seconds before being released
- the release site must have water at least 3 feet deep with good circulation and hard bottom

Anglers participating in bass fishing tournaments from Sept. 1-June 15 and who possess a Tournament Black Bass Pass (\$14.50) may keep five fish as part of their five-fish limit, to be released after the weigh-in, that meet the statewide 15-inch minimum length limit but that are under a special length limit for the lake being fished. Tournament Black Bass Pass holders fishing in tournaments may also cull their catch after the daily creel has been reached from January 1 through December 31, by releasing a small fish and replacing it with a larger one. The Tournament Black Bass Pass expires 365 days from date of purchase.



# LICENSES, PERMITS AND FEES

## TROUT

From Dec. 1-March 31, all anglers fishing on Type 1 waters (see right) stocked with trout must possess a trout permit (\$14.50), including youth trout anglers 15 and younger (\$7.00). Only anglers fishing for or possessing trout must have a trout permit on Type 2 waters. In addition, all residents age 16-74 and nonresidents 16 and older must also have a valid fishing license. Trout permits are available at KDWP offices, most county clerk offices, license vendors, or online at ksoutdoors.com.

### THE PERMIT IS VALID FOR 365 DAYS FROM DATE OF PURCHASE

Some local governments have their own trout stocking programs and may require a fee but not the state permit. Local city and county recreation departments have details.

Approximate trout stocking dates and sites may be found online at ksoutdoors.com.

**LIMIT:** The daily creel limit is 5 trout unless otherwise posted. The possession limit is three times the daily creel.

**PERMIT REQUIRED:** Dec. 1-March 31

### TYPE 1 WATER – TROUT PERMIT REQUIRED OF ALL ANGLERS

Clinton State Park-Lake Henry, Coffeyville-Lake LeClere, Dodge City-Lake Charles, Eisenhower State Park-State Park Pond, Emporia-Kings Lake, Fort Scott-Gun Park East Lake, Garnett-Crystal Lake, Historic Scott State Park-Barrel Springs Pond, Kanopolis Seep Stream, Mined Land Wildlife Area-Unit #30, Pratt Centennial Pond, Sedgwick County Park, Tuttle Creek State Park-Willow Lake, Webster Stilling Basin, Wichita-OJ Watson Park.

### TYPE 2 WATER – TROUT PERMIT REQUIRED ONLY FOR TROUT ANGLERS

Atchison City Lake No. 1, Cherryvale-Tanko Lake, Cimarron Grasslands Pits, Colby-Villa High Lake, Fort Riley-Cameron Springs, Fort Riley-Moon Lake, Great Bend-Veterans Memorial Park Lake, Herington-Father Padilla Pond, Holton-Elkhorn Lake, Hutchinson-Carey Park Pond, Lake Shawnee, Meade State Fishing Lake, Salina-Lakewood Lake, Sherman County Smoky Gardens Lake, Syracuse-Sam's Pond.

## NEW FOR 2025

### Aquatic Invasive Species (AIS) Designated Waters Updates

**Added:** Carbondale East Lake, Great Bend-Stone Lake and Shawnee SFL to the Aquatic Invasive Species Designated Waters list for the presence of zebra mussels. Live fish and aquatic bait may not be transported from these waters. Addition of White Perch to AIS listing for Jeffrey Energy Center.

### RARE SPECIES ALERT Alligator Snapping Turtle

Alligator Snapping Turtles were released in the Neosho River between Chanute and the Oklahoma border in 2024. Please be aware of the increased potential to see the species in this area, and of subsequent research activities such as radio telemetry and trapping going on along this stretch of river. If you believe you have found or caught an alligator snapping turtle, please take a photo and send it to [rare.species@ks.gov](mailto:rare.species@ks.gov), before releasing it back to the water.

### BOATING

#### Fire Extinguisher Requirements

The U.S. Coast Guard has updated its rules for fire extinguisher requirements for motorboats (vessel). These updated requirements are based on vessel model year and its class (see **Page 13** for details).

#### ADDITIONAL FEES REMOVED

The Community Fisheries Assistance Program (CFAP) leases fishing rights on more than 200 community lakes to ensure anglers are not charged additional fees. The following waters were added for 2025.

**Added:** Johnson County Antioch North and South Ponds, Johnson County Heritage Park Lake, Johnson County Kill Creek North and South Ponds, Johnson County Kill Creek Park Lake and Johnson County Shawnee Mission Park Lake.

### REGULATION CHANGES

This publication is not a comprehensive explanation of all regulations currently in effect. Persons should not rely solely on the summaries in this publication when determining the legality of their actions. Regulation changes may occur after this brochure has been printed. Updates will be posted on ksoutdoors.com and the GoOutdoorsKS mobile app once available.

Currently proposed regulation changes include permit fees; which waters will require Trout Permits; length and creel limits for certain fish species that may apply statewide or at specific lakes; and protection of all fish species under possession/wanton waste.

For detailed legal information, contact the KDWP Law Enforcement Division at (620) 672-0707 or view the complete regulations online at [www.sos.ks.gov](http://www.sos.ks.gov) or scan the QR code to the right.



Always have your hunting and fishing licenses  
ready with the **Go Outdoors KS** mobile app!

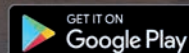



# GENERAL INFORMATION

## DEFINITIONS

**Artificial Lure:** A man-made fishing device made of artificial or non-edible natural materials used to mimic prey. Each device mimicking individual prey shall be limited to no more than three hooks. Each device mimicking multiple prey shall be limited to no more than five hooks.

**Baitfish:** Minnow family (Cyprinidae), sucker family (Catostomidae), top minnows or killifish family (Cyprinodontidae), sunfish family (Centrarchidae), excluding black basses and crappie, which may be used only if legally harvested by hook and line within appropriate length and creel limits. Baitfish exclude fishes listed as Kansas threatened or endangered species.

**Calendar day:** A 24-hour period from midnight to midnight.

**Cast net:** A circular or conical, weighted net designed to be cast, mouth downward, by hand and withdrawn by lines attached to its margin.

**Culling:** Replacing one live fish held by an angler for another live fish of the same species.

**Creel limit:** The maximum number of a species of fish, turtle or frog that can be taken per person in a calendar day.

**Department-managed lands and waters:** State parks, lakes and all other recreational or wildlife areas controlled by the department, including federal reservoirs.

**Dip net:** A small hand-held net with rigid support about the mouth used to land fish.

**Fish Ladder:** A structure that facilitates the natural migration of fish upstream on, through or around an artificial barrier or dam.

**Fishing Line:** Any hand-operated string or cord, using hooks that may be used in conjunction with rods, poles, reels, bows, or spearguns.

**Floatline:** Free-floating device attached to a single line with no more than two hooks. All float material shall be constructed only from plastic, wood, or foam and shall be a closed-cell construction. A "closed-cell" construction shall mean a solid body incapable of containing water.

**Length Limit:** Length of fish as measured from the tip of the snout to the end of the tail, with mouth closed and tail lobes pressed together. (Except for paddlefish – see **Page 7**.)

**Possession limit:** The maximum total number of a species that can be retained per person at one time.

**Prohibited species:** Walking catfish, silver carp, bighead carp, black carp, snakehead fish, round goby, white perch, zebra mussel, quagga mussel, New Zealand mudsnail, fertile (diploid) grass carp, marbled crayfish, monk parakeet, Asian raccoon dog, crucian carp, largescale silver carp, Prussian carp, wels catfish, Eurasian minnow, stone moroko, European perch, Nile perch, roach, amur sleeper, zander, common yabby. (It is illegal to possess or release any live wildlife species listed above.)

**Setline:** A string or cord that is anchored at one point by an anchor weighing at least 25 pounds or is attached to a fixed and immovable stake or object, does not have more than two hooks, and is not associated with a hand-operated mechanical reel. Any float used with a setline shall be constructed only from plastic, wood, or foam and shall be a closed-cell construction.

**Slot Limit:** A length limit range that requires fish measuring within that range to be returned to the water unharmed.

**Snagging:** The hooking of a fish in any part of its body other than the inside of the mouth.

**Tip-up:** An icefishing device designed to signal the strike of a fish.

**Take:** To harass, harm, pursue, shoot, wound, kill, molest, trap, capture, collect, catch, possess or otherwise take or attempt to take.

**Trotline:** A line anchored at one point, with more than two hooks and not more than 25 hooks, and not associated with a hand-operated mechanical reel.

**Private water fishing impoundment:** One or more water impoundments: 1) constructed by man rather than natural, located wholly within the boundary of the lands owned or leased by the person operating the private water impoundments; and 2) entirely isolated from other surface water so that the impoundment does not have any connection either continuously or at intervals, except during periods of floods, with streams or other bodies of water so as to permit the fish to move between streams or other bodies of water and the private water impoundments, except that the private water impoundments may be connected with a stream or other body of water by a pipe or conduit if fish will be prevented at all times from moving between streams or other bodies of water and the private water impoundment by screening the flow or by other means.



## COMMON CONCERNS

### NATURAL RESOURCE OFFICERS

- It is illegal to refuse to allow a natural resource officer to check your license or inspect any fish in your possession.

### POSSESSION/WANTON WASTE

- All fish taken that have a length limit shall have the head, body, and tail fin left attached while in possession on the water.
- Fish taken shall be retained until 1) cleaned, 2) taken home, 3) taken to a taxidermist or processor, 4) given to another person, 5) eaten, or 6) let go in the waters from which taken.

### EQUIPMENT

- Fishing rods must be attended at all times unless tagged. Only two rods may be used unless a three-pole permit (**Page 6**) is purchased.
- Firearms may not be used to take fish.
- Nets may not be used to take fish other than bait fish. Dip or cast nets (mesh no larger than 1 inch) and seines (mesh no larger than 1/4-inch) may be used to take bait fish. Seines are prohibited on state fishing lakes.

### VEHICLES ON PUBLIC LAND

- Vehicles on public lands are restricted to maintained roads and must have vehicle registration.

### STOCKING

- It is illegal to release any fish into public waters unless caught from that water. (See **Aquatic Invasive Species on Pages 34-37**.)

## LENGTH LIMITS DEFINED

Minimum length limits mean that fish shorter than a certain length cannot be kept. If the minimum length limit for bass is 15 inches, all bass shorter than 15 inches must be released immediately.

A slot-length limit prevents anglers from keeping fish within a certain size range. For example, if the slot length limit for bass is 13-18 inches, bass between 13 and 18 inches long must be returned to the water.

All fish caught that do not meet length limit requirements must be returned to the water immediately, unrestrained.

To determine fish length, measure from the tip of its snout, with its mouth closed, to end of the tail, lobes pressed together. However, the length of a paddlefish is taken by measuring from the front of the eye to the fork of the tail.

When using a flexible measuring device such as a tape, lay the tape on a flat surface and lay the fish along or on top of the tape to get an accurate measurement.

# GENERAL INFORMATION

## LEGAL EQUIPMENT

### Rod and Reel Fishing

Each angler is limited to two rods (three with three-pole permit) with no more than two baited hooks (single or treble) or artificial lures per line. If two artificial lures are used, the fishing line shall not exceed six hooks. An artificial lure is defined as a man-made fishing device made of artificial or non-edible natural materials used to mimic prey. The Umbrella Rig, also known as the Alabama Rig, may have up to five hooks.

### Trotlines, Setlines, Floatlines

In addition to two rods, an angler may set one trotline with no more than 25 hooks, OR eight setlines with no more than two hooks each, OR eight floatlines with no more than two hooks each. Trotlines, setlines, and floatlines may not be set within 150 yards of any dam. Fishing lines, setlines, and trotlines must be checked at least once every 24 hours. Trotlines, setlines, floatlines, tip-ups, and unattended fishing lines must be tagged securely and plainly with the angler's name and address or KDWP number. A setline must be anchored at one point by an anchor weighing at least 25 pounds or attached to a fixed and immovable stake or object. Any float used with a setline or trotline shall be constructed only from plastic, wood, or foam and shall be a closed-cell construction (a solid body incapable of containing water).

Trotlines and setlines are prohibited on all department-managed waters under 1,201 surface acres. Other restrictions may be applied by posted notice.

### Floatline Fishing

Floatline fishing is allowed year-round, 24 hours a day at Council Grove, Elk City, Fall River, Glen Elder, Hillsdale, John Redmond, Kanopolis, Lovewell, Tuttle Creek, Pomona, Toronto, and Wilson reservoirs. Anglers are allowed no more than eight floatlines. All floatlines must be under immediate supervision of the angler and must be removed from the water when fishing ceases. All float material shall be constructed only from plastic, wood, or foam and shall be a closed-cell construction. A "closed-cell" construction shall mean a solid body incapable of containing water.

### Snagging

The following fish may be snagged in designated waters during designated seasons (See **page 7**): paddlefish, grass carp, common carp, freshwater drum, threadfin shad, gizzard shad, longnose gar, shortnose gar, spotted gar, and their hybrids, bigmouth buffalo, smallmouth buffalo, black buffalo, and their hybrids, river carpsucker, quillback, white sucker, golden redbone, shorthead redbone, goldfish, goldeye, shovelnose sturgeon, and fish species listed as prohibited species. Fish not included in this list that are hooked anywhere but in the mouth or fish hooked anywhere but in the

mouth outside of designated waters and designated seasons should be returned, unrestrained, to the water immediately.

### Bowfishing

All waters are open to bowfishing, unless posted otherwise. Some bowfishing is permitted at city, county, township, or private lakes, but regulations vary, so consult local rules. Grass carp, common carp, freshwater drum, threadfin shad, gizzard shad, longnose gar, shortnose gar, spotted gar, and their hybrids, bigmouth buffalo, smallmouth buffalo, black buffalo, and their hybrids, river carpsucker, quillback, white sucker, golden redbone, shorthead redbone, goldfish, goldeye, shovelnose sturgeon, and fish species listed as prohibited species can be legally taken by bowfishing wherever bowfishing is allowed. **Blue catfish, channel catfish and flathead catfish may not be taken by bowfishing in rivers and streams** but may be taken by bowfishing in other waters where no length limits for these species are in place. Crossbows are legal. Bowfish anglers must have in possession a valid Kansas fishing license, unless exempt by law. Arrows must have barbed heads, and each arrow must be attached by a line to the bow. Waters within 50 yards of an occupied boat dock or ramp, occupied swimming area, occupied picnic site or camping area, and other occupied public-use areas are closed to bowfishing.

### Spearfishing/Gigging

Unless otherwise posted, spearguns or gigs without explosive charge, may be used to take grass carp, common carp, freshwater drum, threadfin shad, gizzard shad, longnose gar, shortnose gar, spotted gar, and their hybrids, bigmouth buffalo, smallmouth buffalo, black buffalo, and their hybrids, river carpsucker, quillback, white sucker, golden redbone, shorthead redbone, goldfish, goldeye, shovelnose sturgeon, fish species listed as prohibited species in waters posted "open to scuba and skin diving" and bullfrogs. Spears must be attached to speargun or person by a line.

## LEGAL BAIT

Legal fish bait includes artificial lures, baitfish (as defined on **Page 9**), prepared bait, vegetable materials, artificial bait, worms, crayfish, leeches, amphibians and mussels. Species listed as prohibited may NOT be possessed live or utilized as live bait. Species which are listed as threatened, endangered, or in need of conservation may NOT be used as bait. Any other LEGALLY TAKEN wildlife, subject to the restrictions listed in "Wild-Caught Bait" below, may be used, including fish of legal length taken by hook and line.

## COMMERCIAL BAIT

The following DEAD species of wildlife may be commercially sold in Kansas for fishing bait: gizzard shad, threadfin shad, silver carp, bighead carp, skipjack herring, emerald shiners. It is illegal to release live baitfish into any water or transport live baitfish from any waters. Baitfish should be disposed of on land or at designated disposal sites.

## WILD-CAUGHT BAIT

Bait may be taken for noncommercial purposes.

- **Methods:** seine not larger than 15 feet long and four feet deep, with mesh not larger than 1/4 inch; fish trap with mesh not larger than 1/4 inch and throat no larger than 1 inch in diameter (must be tagged with angler's name and address); fishing line; or a dip or cast net with mesh no larger than 1 inch

- **Size:** baitfish, except gizzard shad, silver carp and bighead carp may not exceed 12 inches in length. Silver and bighead carp may not be kept alive.

- **Limit:** 500 per person

- **Legal waters:** statewide, except that seining is prohibited on department-owned waters

- **License requirement:** unless exempt by law, a fishing license is required

- **Use and movement:** Live baitfish, crayfish, leeches, amphibians, and mussels may be caught and used as live bait only within the common drainage where caught. However, bluegill and green sunfish collected from non-designated aquatic invasive species waters may be possessed or used as live bait anywhere in the state. Live baitfish shall not be transported and used above any upstream dam or barrier that prohibits the normal passage of fish. Live baitfish collected from designated aquatic invasive species waters shall be possessed or used as live bait only while on that water and shall not be transported from the water alive.

## CHUMMING

It is legal to bait or "chum" water to attract fish. Check city and county laws for waters managed by these localities.

## LIVEWELLS/BILGES

Livewells and bilges must be drained and drain plugs removed from all vessels being removed from waters of the state before transport on a public highway. No person may possess any live fish upon departure from any designated aquatic invasive species body of water (see **Page 34**.)

# GENERAL INFORMATION

## UNLAWFUL ACTS

It is unlawful to refuse to allow law enforcement officers to inspect fish or wildlife in possession or devices or facilities used in taking, possessing, transporting, storing, or processing any wildlife. It is also unlawful to sell fish except as specifically authorized under a commercial fishing permit.

It is illegal to clip the fins, tag, or otherwise mark fish if they are to be released after catch.

## POSSESSION

All fish taken, subject to a length limit, shall have the head, body, and tail fin attached while in possession on the water. Fish taken must be kept until consumed, processed, taken home, given to another person, properly disposed of, or released.

"Legally taken fish may be given to another if accompanied by a dated, written notice that includes the donor's printed name, signature, address, and permit or license number."

## FISHING PRIVATE LAND

Except in waters enrolled in the WIFA program (see **Page 45**), anglers must obtain permission from the landowner or tenant to fish on private land. This also applies to anglers fishing from roadways, bridges, or railroad rights-of-way. Unless otherwise posted, all streams in Kansas other than the Arkansas, Missouri, and Kansas rivers are under private ownership of adjoining landowners. Those three large rivers are public up to the normal high-water line; however, anglers must obtain landowner or tenant permission before crossing private property to fish them. (See License Requirements **Page 6**.)

## BULLFROGS

Bullfrog season is open **July 1 through October 31**. Daily creel limit is eight. Possession limit is 24 bullfrogs. A valid fishing license is required to take, catch, or kill bullfrogs, unless exempt. Bullfrogs may be taken any time of day or night by dip net, gig, hook and line, hand, bow and arrow, or crossbow. A line must attach bow to arrow, and the arrow must have a barbed head. Any other method of taking bullfrogs is prohibited.

## FISH LADDERS

No person may fish or collect bait within, cast fishing line or throw nets into or over, or trespass with the intent of fishing within a fish passage, fish ladder or fishway. A fish passage, fish ladder, or fishway is defined as a structure that facilitates the natural migration of fish upstream on, through or around an artificial barrier or dam.

## TURTLES

Common snapping turtles and soft-shelled turtles may be taken year-round. Daily creel limit is eight, single species or in combination. Possession limit is 24. A valid fishing license is required (unless exempt). Legal equipment: hand, hook and line, setline, hand dip net, seine, turtle trap, or gig.

## ICEFISHING

Icefishing with baited hooks or lures is legal on lakes, reservoirs, and streams. In addition to the allowed two rods, eight tip-ups may be used to icefish, unless otherwise posted. Tip-ups may have a maximum of two hooks each. Unattended tip-ups must be tagged plainly with the angler's name and address. County or city lakes may have local laws controlling such activity.

Motorized electric or gasoline-powered two-wheeled vehicles, all-terrain vehicles, work-site utility vehicles, golf carts, and snowmobiles may be operated on ice-covered department waters only for the purpose of ice fishing from one-half hour before sunrise to one-half hour after sunset. These vehicles shall enter onto the ice only from boat ramps and points of entry as established by posted notice.

Holes cut in the ice of public waters may be no more than 12 inches in diameter or 12 inches square.

## STATE FISHING LAKES

Motorboats may be used on state fishing lakes for fishing and hunting only, **unless otherwise posted**. Wading and float tubing in state fishing lakes is legal as part of fishing, hunting, bullfrogging, and trapping.

## FORT RILEY FISHING

The Fort Riley military installation or portions of it may be closed at any time, without prior notice, due to military activities. The military mission has precedence over the announced seasons. Fort Riley has 29 ponds and several streams that may be open to fishing. For more information, go to [fortriley.isportsman.net](http://fortriley.isportsman.net) or call (785) 239-6211. All individuals 16 and older are required to have a Visitor's Access Pass to recreate on Fort Riley, which can be acquired at the installation's Visitor Control Center, located just south of Henry Gate Access Control Point (Exit 301, I-70).

## ONLINE FISHING REPORTS

The Kansas Department of Wildlife and Parks (KDWP) has provided fishing reports to anglers for more than 25 years. Anglers can visit the KDWP website, [ksoutdoors.com](http://ksoutdoors.com), click "Fishing," then "Fishing Reports." Scroll down to find the appropriate region of the state.

District fisheries biologists and department staff attempt to update fishing reports on individual lakes regularly whenever information is available. Reports are seasonal, usually starting in April and continuing through October. However, there may be times throughout the year when reports will be updated because new information is available or reports don't change because new information is not available. In some instances, biologists are stationed a considerable distance away from a lake under their management and they may not have the latest information.

Before travelling a long distance to fish, it's a good idea to check several sources for current lake information; call a local bait shop, state park office or local angler, in addition to checking the online fishing reports.

## TRANSFERRING FISH OR GAME TO ANOTHER PERSON

Stay legal. Make sure you provide the following information with each transfer.

- **Hunting/fishing license, transaction, or big game permit number\***
- **Person Giving Fish/Game**
- **Person Receiving Fish/Game**
- **Date Taken**
- **Date Transferred**
- **Fish/Game Type and Quantity**
- **Signature of Giver**
- **Address of Giver**

\*A hunter education card number or date of birth may be substituted for a hunting license number for hunters under 16 years of age.



# GENERAL INFORMATION

## BLUE CATFISH ON SOUTHEAST AND SOUTHCENTRAL KANSAS RIVERS

The statewide daily creel limit on blue catfish is 5 fish per day, except there is a **10 fish daily creel limit** on the entirety of the Caney River and all of its tributaries, the entirety of the Little Caney River and all of its tributaries, the Verdigris River from the Oklahoma-Kansas state line to the Toronto Reservoir Dam and all of its tributaries including the Elk River to the Elk City Reservoir dam, the Fall River to the Fall River Reservoir Dam and Big Hill Creek to the Big Hill Reservoir Dam, the Neosho River from the Oklahoma-Kansas state line to the John Redmond Reservoir Dam and all its tributaries including Labette Creek to the Parsons City Lake Dam and Wolf Creek to the Coffey County Lake Dam, the Arkansas River from the Oklahoma-Kansas state line to the 21st Street North Dam in Wichita, the Ninnescah River from its confluence with the Arkansas River to its confluence with the South Fork of the Ninnescah River and the South Fork of the Ninnescah River to the Kingman City Lake Dam.

**Length Limits Blue catfish:** NONE

**Daily Creel Limits Blue catfish:** 10

## FISHING ON THE MISSOURI RIVER AND BROWNING OXBOW

In agreement with the Missouri Department of Conservation, KDWP has established special rules regarding the portion of the Missouri River that borders both Kansas and Missouri. All fish caught from the Missouri River Boundary Waters that are a size or number that is illegal to possess shall be released unrestricted to the water immediately.

**Licensing:** Anglers with either a valid Kansas or Missouri fishing license may fish any flowing portion and backwaters of the Missouri River and any oxbow lake through which the river flows. They may fish from and attach any legal fishing equipment to the land adjoining these waters.

**Limitations:** Tributaries of the Missouri may not be fished without a valid fishing license from the state through which the tributary flows. If any law or regulation governing fishing in the Missouri River is different from the corresponding law or regulation in the state for which the angler has a license, the more restrictive state's law or regulation will apply. Each angler must keep all legally caught fish restrained separately from any other angler.

**Aquatic invasive Species (AIS) Alert – bighead carp, silver carp, zebra mussels, and white perch.**

SPECIES	LENGTH LIMIT	CREEL LIMIT
Largemouth, Smallmouth, Spotted Bass*	15"	5
Crappie		30
Channel Catfish	15"	10
Blue Catfish		5
Flathead Catfish		5
White Bass, Yellow Bass, Striped Bass*	No more than 4 greater than 18"	15
Wiper	No more than 4 greater than 18"	5
Sauger, Saugeye, Walleye*	15"	4
Shovelnose Sturgeon	30" Maximum	10
Paddlefish	32"	2
Rock Bass, Warmouth *	7"	15
All Other Species		20

**\*Single species or in combination  
More restrictive Missouri regulations apply.**

## KNOW THE DIFFERENCE

### COMMON SNAPPING TURTLE

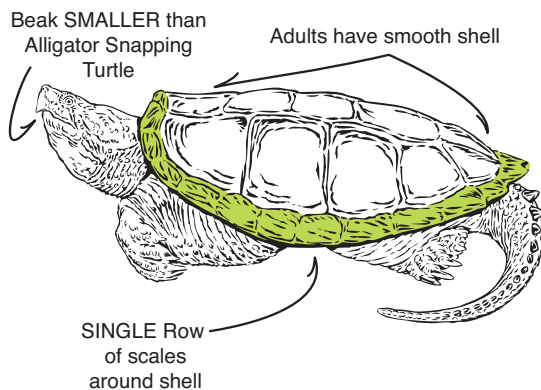

### ALLIGATOR SNAPPING TURTLE

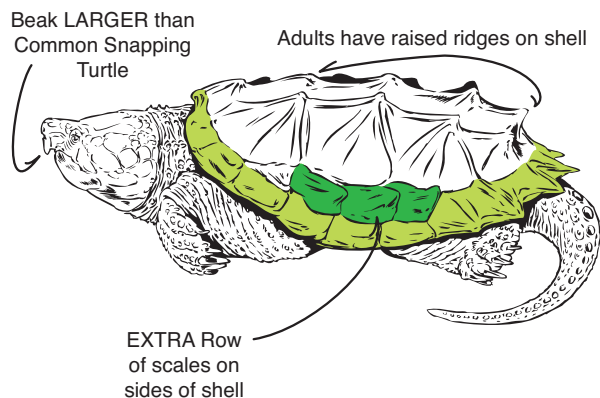

The alligator snapping turtle is part of a reintroduction and recovery effort in the Caney, Verdigris and Neosho rivers in Kansas and Oklahoma. Abandoned or unattended trotlines, setlines, and floatlines are a serious threat to turtles and other wildlife. Alligator snapping turtles are easily snagged, usually on the upper shell behind the head. Trotlines, setlines, and floatlines must be checked once every 24 hours. If an alligator snapping turtle is captured on a trotline, setline, or floatline, simply cut the line and free the turtle. If you believe you have found or caught an alligator snapping turtle, please take a photo and send it to [rare.species@ks.gov](mailto:rare.species@ks.gov), before releasing it back to the water.

# BOATING

Any vessel propelled by sail or machinery of any kind (including trolling motors) used on Kansas public waters must be registered. Boat registration fees are \$42.50 for a three-year registration for **all** motor- or sail-propelled boats. Any boat required to be registered must have a Certificate of Registration on board and properly displayed registration numbers.

All boats, including kayaks and canoes, must be equipped with at least one wearable, Coast Guard-approved personal flotation device (PFD) – serviceable and readily accessible – for each person on board or being towed.

Persons 12 years and younger are required to wear PFDs when on board or being towed by any vessel.

In addition, boats 16 feet and longer, except kayaks and canoes, must be equipped with at least one throwable PFD on board. This applies to all vessels, and such devices must be readily accessible.

Motorboats may be used on state fishing lakes for fishing and hunting only, **unless otherwise posted**.



**NOTE: Any person under the age of 21 must complete an approved boater safety education course before operating a motorboat or sailboat on public waters in Kansas without being under direct and audible supervision. The law applies equally to residents and nonresidents. Get the Kansas Boating Regulations Summary wherever licenses are sold and at ksoutdoors.com.**

**Higher Number increases time to rescue.**



← Near Shore (Calm Waves)

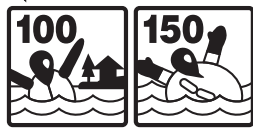

→ Offshore (Large Waves)

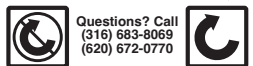

No Turn

Turns Most

## SIZE AND FIT

Check label for user weight and chest size. Different body types float differently. A good fit is secure, comfortable, and adjustable.

## PERFORMANCE

Lower number offers greater mobility, comfort, and style with good floatation for most people. Higher number offers greater floatation, turning, and stability in the water.

## RISK MANAGEMENT

In over 80 percent of boating fatalities, the person was not wearing floatation. Most of these are sudden falls overboard or capsizing of a smaller boat. The first moments in the water are critical, even for experienced swimmers. Cold water shock causes gasping, loss of muscle control and swim failure. Long term immersion in cold water requires thermal protection and floatation position to conserve energy.

## FIRE EXTINGUISHER REQUIREMENT CHANGES

The U.S. Coast Guard has updated its rules for fire extinguisher requirements for motorboats (vessel). These updated requirements are based on vessel model year and its class (see chart below).

Every vessel, unless exempt, must have the correct quantity, size (rating) and type (hand-held or fixed system) of Coast Guard approved fire extinguishers. Fire extinguishing type must be serviceable and readily accessible.

Former hand-held type fire extinguisher size ratings include the B-I and B-II ratings, the updated ratings for hand-held type fire extinguishers are 5-B and 20-B. The newer 5-B rating is related to the B-I rating and the 20-B rating to the B-II.

Fixed-type systems refer to a permanent fire extinguishing system in the machinery space of a vessel.

Vessels less than 16 feet in length require a hand-held type fire extinguisher **ONLY** if the vessel has one or more of the following:

- an inboard engine;
- closed compartments under thwarts and seats where portable fuel tanks may be stored;
- double bottom construction not sealed to the hull or not completely filled with floatation materials;
- closed compartments in which combustible or flammable materials are stored;
- permanently installed fuel tanks;

## PFDs (LIFE JACKETS)

The U.S. Coast Guard has updated its rules for labeling personal flotation devices (PFD's), also known as life jackets.

The old system of life jacket "type categories" — like Type I, II, III and IV — is being phased out. Life jackets with the older labels are still legal as long as they are approved by the U.S. Coast Guard, in good serviceable condition, fit properly, and are used as the label directs.

Under the new system, life jackets are grouped into two categories, "wearable" and "throwable." Wearable life jackets have five buoyancy levels: 50, 70, 100, 150, and 275 Newtons. The numbers represent the jacket's buoyancy power, with higher numbers providing more buoyancy.

When choosing a life jacket, pick one that fits the activity you're doing. Always check the label to ensure it is U.S. Coast Guard-approved. Some life jackets, like those with a level 50 rating, may not meet Coast Guard approval, so read labels carefully.

A curved arrow symbol on the label means the jacket is designed to turn an unconscious wearer face-up in the water. If there's a slash through the arrow, the jacket won't perform this function.

For comparison:

- A Type I life jacket would now have a 100 or 150 Newton rating and can turn an unconscious wearer face-up.
- A Type II life jacket would have a 70 Newton rating and can turn an unconscious wearer face-up.
- A Type III life jacket would have a 70 Newton rating, but won't turn an unconscious wearer face-up.
- A Type IV is labeled as a throwable device.
- A Type V jacket, or special purpose vest, will now have a 70, 100, 150 Newton rating. It will also include icons showing the specific activity it is designed for.

### VESSEL MODEL YEAR 2018 AND NEWER: Require 5-B or 20-B rated only.

### VESSEL MODEL YEAR 1953-2017: 5-B / B-I or 20-B / B-II rated may be used.

VESSEL CLASS and LENGTH	Minimum number of 5-B or B-I rated portable fire extinguishers required by Model Year.	
	WITHOUT FIXED SYSTEM	WITH FIXED SYSTEM
Class A: Less than 16 ft.	1	NONE
Class 1: 16 ft. to less than 26 ft.	1	NONE
Class 2: 26 ft. to less than 40 ft.	2	1
Class 3: 40 ft. to less than 65 ft.	3	2

**One 20-B / B-II rated portable fire extinguisher may be substituted for two 5-B / B-I portable fire extinguishers. All extinguishers must have a date stamp.**

**FIXED SYSTEM** refers to a permanent fire extinguishing system in the machinery space of a vessel

# GENERAL INFORMATION

## KANSAS DEPARTMENT OF HEALTH AND ENVIRONMENT CONSUMPTION ADVISORIES

*As the state's environmental protection and public health agency, KDHE promotes responsible choices to protect the health and environment for all Kansans.*

The Kansas Department of Health and Environment and the Kansas Department of Wildlife and Parks (collectively, "Kansas") is issuing fish consumption advisories for 2025. The following advisories identify types of fish, or other aquatic species, that should be eaten in limited quantities or, in some cases, avoided altogether because of contamination. General advice and internet resources are provided to aid the public in making informed decisions regarding the benefits and risks associated with eating locally caught fish from Kansas waters.

### DEFINITIONS

**Bottom-feeding fish:** buffaloes, carps, catfishes, sturgeons, and suckers.

**Shellfish:** mussels, clams, and crayfish.

**Serving size (skinless fish fillets before cooking):**

Adults and Children age 13 and older = 8 ounces

Children age 6 to 12 = 4 ounces

Children younger than 6 = 2 ounces

### STATEWIDE MERCURY ADVISORIES FOR FISH

There are many health benefits associated with going outside and catching and consuming fish; however, all fish contain some amount of mercury. Consumption of mercury-rich fish can harm the development of fetuses, nursing babies, and growing children. As a result, anyone who routinely eats fish or serves fish to children, including store-bought fish, should carefully consider the type and amount of fish eaten. Therefore, mercury-sensitive individuals (**women who are pregnant, nursing, or may become pregnant, and children 17 or younger**) should follow the guidelines presented below for eating Kansas-caught fish.

### FISHING AND EATING GUIDELINES

1. Eat smaller portions – a fillet about the size of your palm.
2. Eat types of fish that have less mercury (Preferred Choice Fish in chart on **Page 15**).
3. If you don't know the type or size of fish you are eating, wait at least a week before eating fish again.
4. When fishing, keep fish shorter than your forearm (fingertips to elbow) or less than 20 inches as regulations allow: see, Fishing Regulations / Fishing / KDWP - KDWP (ksoutdoors.com).

Reduce the recommendations above if you tend to keep **fish larger than about 20 inches** to:

1. Preferred Choice Fish – **not more than 1 serving per week**
2. Second Choice Fish – **not more than 1 serving per month**

For specific questions or concerns about mercury in Kansas-caught fish, contact KDHE. For information about mercury in fish caught in other states, store-bought fish, and other types of seafood, visit the U.S. Environmental Protection Agency and U.S. Food and Drug Administration EPA-FDA Advice about Eating Fish and Shellfish | US EPA website.

### WATERBODY SPECIFIC ADVISORIES FOR ALL CONSUMERS

Kansas recommends restricting consumption of **bottom-feeding fish to 2 servings per month** from the following location because of polychlorinated biphenyls (PCBs):

1. **Little Arkansas River** from the Main Street Bridge immediately west of Valley Center to the confluence with the Arkansas River in Wichita (Sedgwick County).

Kansas recommends restricting consumption of **bottom-feeding fish to 1 serving per month** from the following location because of PCBs:

1. **Cow Creek** in Hutchinson and downstream to the confluence with the Arkansas River (Reno County).
2. **K-96 Lake** in Wichita (Sedgwick County).

Kansas recommends restricting consumption of **bottom-feeding fish to 1 serving per month** from the following location because of arsenic:

1. **Mill Creek** from Madison Road east of Morrowville to confluence with Little Blue River (Washington County).

Kansas recommends **not eating** specified fish or aquatic life from the following locations:

1. **Antioch Park Lake South** in Antioch Park, Overland Park (Johnson County); **all fish** due to pesticides dieldrin, heptachlor epoxide, chlordane and dichlorophenyltrichloroethanes (DDTs).
2. **Arkalon Park Lakes** in Liberal (Seward County) – Kansas recommends not eating **any aquatic life** because the lakes are sustained solely by treated municipal wastewater.
3. **Arkansas River** from the Lincoln Street dam in Wichita downstream to the confluence with Cowskin Creek near Belle Plaine (Sedgwick and Sumner counties); **bottom-feeding fish** due to PCBs.
4. **Kansas River** from Lawrence (below Bowersock Dam) downstream to Eudora at the confluence of the Wakarusa River (Douglas and Leavenworth counties); **bottom-feeding fish** due to PCBs.
5. **Mill Creek** from Washington (below 18th Road) downstream to confluence of Little Blue River (Washington County); **shellfish** due to arsenic.
6. **Shoal Creek** from the Missouri/Kansas border to Empire Lake (Cherokee County); **shellfish** due to lead and cadmium.
7. **Spring Creek** from the confluence of Center Creek to the Kansas/Oklahoma border (Cherokee County); **shellfish** due to lead and cadmium.

# GENERAL INFORMATION

## KANSAS DEPARTMENT OF HEALTH AND ENVIRONMENT CONSUMPTION ADVISORIES

### PREFERRED FISH

Blue and Channel Catfish  
Common Carp  
Crappie  
White Bass, White Perch, Wiper, Striped Bass  
Walleye, Sauger, Saugeye  
Bullhead Catfish  
Drum  
Sunfish (Bluegill, Green, Redear, etc.)

**1 or 2  
SERVINGS  
PER WEEK**

### SECOND CHOICE FISH

Buffalo (Black, Bigmouth, Smallmouth)  
Flathead Catfish  
Bass (Largemouth, Smallmouth, and Spotted)

**1 or 2  
SERVINGS  
PER MONTH**

### WATERBODIES AFFECTED BY HARMFUL ALGAE BLOOMS

To date, measured algal toxin levels in fish samples collected from waters affected by harmful algal blooms suggest the fish are safe to eat. However, please take the following precautions:

- Avoid skin contact with water.
- Wear gloves when handling wet fish and equipment.
- Rinse fish with clean water.
- Remove skin from fillets and rinse with clean water prior to cooking or freezing.
- Eat only skinless fillets.
- Do not eat shellfish.

### BLUE-GREEN ALGAE

Most bodies of water in Kansas are excellent homes for blue-green algae. Blue-green algae are bacteria that grow like plants. Blue-green algae in large numbers are common in standing water such as ponds or lakes especially during the summer months. When water temperatures warm and nutrient conditions are right blue-green algae will multiply very rapidly in what are referred to as algae blooms.

Blue-green algae have the ability to produce natural poisons (toxins) that can affect human and animal health. During the algae bloom the amount of toxin in the water can increase to dangerous levels. At larger lakes in Kansas, you may see signs posted warning that harmful algae is present and that contact with water should be avoided. Please obey the warnings for your own safety. On small lakes or ponds if you see a scum that looks like green paint in the water, the water has an unpleasant musty odor or you notice that several fish have died, avoid the water.

Recreational activities like swimming, wading, water skiing and boating increase the risk of exposure and ingestion. Contact with or ingestion of the water when high levels of toxins are present can cause nausea, vomiting, diarrhea, skin rash, eye irritation and respiratory distress. To protect yourself and your pets you should avoid contact and never drink the water. Pets and animals that drink waters that contain toxins are at risk for serious illness and possible death. If you have concerns that you or a pet may have become ill after an exposure to toxins in the water call your doctor or veterinarian or your local county health department.

Visit [www.kdhe.ks.gov/777/Harmful-Algal-Blooms](http://www.kdhe.ks.gov/777/Harmful-Algal-Blooms) for more information.

### GENERAL ADVICE FOR REDUCING EXPOSURE TO CHEMICALS IN FISH

- Keep smaller fish to eat (regulations permitting) and let the big ones go.
- Avoid eating fish parts other than fillets.
- Trim fat from fillets and/or use cooking methods that allows fat to drip away.
- Avoid subsistence fishing (relying on wild-caught fish for daily nutritional needs) in rivers within or immediately downstream of large urban/industrial areas.
- Do not eat fish or aquatic life from wastewater outfalls, waste treatment lagoons or storm water retention ponds.

### OTHER INFORMATION FROM KDHE, KDWP, EPA AND THE AMERICAN HEART ASSOCIATION

To view the advisories online – and for information about KDHE’s Fish Tissue Contaminant Monitoring Program  
– [Fish Tissue Contaminant Monitoring Program | KDHE, KS.](#)

For information about fishing in Kansas – including licensing, regulations, fishing reports and forecasts  
– [Fishing in Kansas | KDWP.](#)

For information about the health benefits and risks of including fish in your diet, visit  
– [Eating fish twice a week reduces heart, stroke risk | American Heart Association.](#)

For technical information regarding the U.S. EPA risk assessment methods used to determine advisory consumption limits, visit  
– [EPA Guidance for Developing Fish Advisories | US EPA.](#)

### BILGES AND LIVEWELLS

Livewells and bilges must be drained and drain plugs removed from all vessels being removed from waters of the state before transport on a public highway. No person may possess any live fish upon departure from any designated aquatic invasive species body of water (see [Page 34](#)).

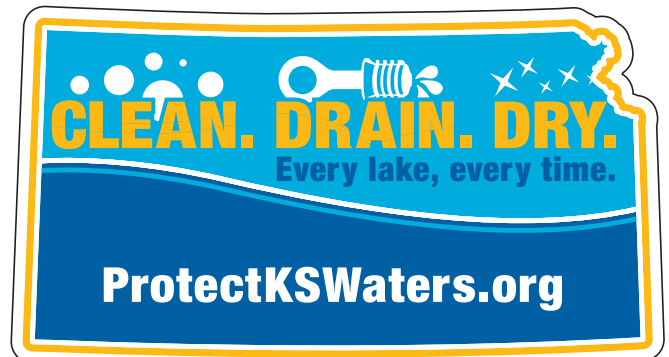

Check Your State  
Income Tax Form For Nongame  
Wildlife Conservation In Kansas  
[chickadeecheckoff.com](http://chickadeecheckoff.com)

# FISHING FORECAST: TOP 10

Below is a preview of the *2025 Kansas Fishing Forecast*, highlighting the top 10 locations for some of Kansas' most popular fish species – channel catfish, black bass, walleye, crappie, wiper and saugeye.

Included in this preview are the top locations for each species, density rating, preferred rating, lunker rating and biggest fish caught during sampling. Ratings are averages of all samples collected in the previous three years. **Density Rating** is the number of catchable-size fish captured per unit of sam-

pling effort. **Preferred Rating** identifies the relative number of preferred-size fish in the samples. And **Lunker Rating** represents sampling catch rate of memorable-size fish and serves as an index of trophy angling potential.

To view a complete version of the *2025 Kansas Fishing Forecast*, visit [ksoutdoors.com/fishingforecast](http://ksoutdoors.com/fishingforecast) or call (620) 672-0756 to receive a printed brochure.

## CHANNEL CATFISH

IMPOUNDMENT	Density Rating (>16")	Preferred Rating (>24")	Lunker Rating (>28")	Biggest Fish (lbs)
<b>RESERVOIRS</b>				
BIG HILL	8.07	0.77	0.10	9.05
LOVEWELL	6.36	1.05	0.11	11.81
HILLSDALE	5.74	0.64	0.07	11.01
KANOPOLIS	4.00	0.43	0.02	9.93
MARION	3.69	0.23	0.06	18.72
WILSON	3.40	0.48	0.02	10.11
CHENEY	2.70	0.50	0.10	14.81
TORONTO	2.69	1.86	0.47	11.33
FALL RIVER	2.10	1.58	0.68	11.21
PERRY	1.94	0.41	0.04	7.93
<b>LAKES</b>				
PARSONS CITY LAKE	14.62	1.12	0.38	14.76
GARNETT-CEDAR CREEK LAKE	10.50	0.75	0.12	7.93
WOODSON SFL	8.67	0.83	0.25	13.50
EUREKA CITY LAKE	8.38	1.56	0.44	19.44
CRITZER LAKE	7.25	1.25	0.25	10.10
CLARK SFL	7.17	0.00	0.00	4.10
MIAMI SFL	6.33	0.25	0.00	6.82
BUTLER SFL	6.25	0.25	0.25	9.48
FORT SCOTT CITY LAKE	6.21	0.64	0.07	13.98
BOURBON SFL	5.86	0.57	0.29	8.65

## BLACK BASS

IMPOUNDMENT	Density Rating (>12")	Preferred Rating (>15")	Lunker Rating (>20")	Biggest Fish (lbs)
<b>RESERVOIRS</b>				
SEBELIUS	231.89	78.24	0.62	5.24
WILSON	59.18	41.15	0.32	5.63
BIG HILL	33.11	11.90	0.89	6.81
WEBSTER	30.51	22.88	0.00	3.80
CEDAR BLUFF	26.88	8.82	0.24	6.52
KIRWIN	21.48	18.47	0.00	3.72
MELVERN	21.13	5.35	0.00	2.86
LACYGNE	16.98	12.54	1.80	7.91
MILFORD	15.27	4.04	0.00	4.21
GLEN ELDER	14.39	10.77	0.07	3.70
<b>LAKES</b>				
WILSON SFL	133.27	35.82	1.82	6.14
ATCHISON CITY LAKE #23	131.96	81.37	5.29	5.66
FORD SFL	126.23	107.76	1.47	6.96
STERLING CITY LAKE	121.17	28.62	0.00	4.57
MCPHERSON SFL	106.92	57.98	3.10	5.65
ALMA CITY LAKE	101.96	38.37	0.00	3.03
PRATT COUNTY LAKE	101.03	62.60	0.00	4.75
ALTAMONT CITY LAKE-WEST	97.94	69.82	10.41	6.33
OSAGE CITY LAKE	94.00	38.00	4.00	7.16
COWLEY SFL	91.06	57.18	0.71	4.69

## WALLEYE

IMPOUNDMENT	Density Rating (>15")	Preferred Rating (>20")	Lunker Rating (>25")	Biggest Fish (lbs)
<b>RESERVOIRS</b>				
MARION	3.54	0.46	0.00	4.65
KIRWIN	2.92	0.44	0.03	6.44
EL DORADO	2.65	1.10	0.07	7.08
WEBSTER	2.59	0.88	0.06	6.32
CEDAR BLUFF	2.53	0.55	0.02	6.13
MILFORD	2.20	0.42	0.00	5.34
WILSON	1.98	1.03	0.04	6.41
GLEN ELDER	1.86	0.27	0.03	6.61
HILLSDALE	1.19	0.40	0.10	7.06
CHENEY	1.05	0.55	0.10	6.79

## CRAPPIE

IMPOUNDMENT	Density Rating (>8")	Preferred Rating (>10")	Lunker Rating (>12")	Biggest Fish (lbs)
<b>RESERVOIRS</b>				
MELVERN	27.28	14.64	1.23	1.54
TORONTO	24.77	9.02	2.69	2.40
HILLSDALE	24.14	10.27	1.32	1.50
PERRY	16.02	6.55	0.40	1.60
LOVEWELL	15.39	7.02	0.59	1.59
CEDAR BLUFF	15.06	5.55	0.39	1.90
LACYGNE	14.14	5.16	0.42	1.31
ELK CITY	13.46	6.08	1.89	2.40
MARION	11.92	3.69	0.08	1.09
BIG HILL	11.60	4.13	0.73	1.26
<b>LAKES</b>				
SCOTT SFL	92.18	76.59	10.29	2.86
CARBONDALE CITY LAKE-EAST	88.12	14.38	1.12	1.06
WIFA-GRAHAM CO-TREXLER POND	87.25	1.25	0.00	0.58
HARVEY CO-LAKE-EAST	64.88	6.75	0.88	1.16
LAKE ATWOOD	56.75	0.00	0.00	0.36
MELVERN RIVER POND	51.80	28.40	2.40	1.86
EUREKA CITY LAKE	45.25	10.67	1.75	1.58
HOWARD-POLK DANIELS LAKE	44.58	11.83	3.08	1.75
CHANUTE CITY LAKE	42.50	3.50	0.50	1.33
PARSONS CITY LAKE	41.38	18.62	5.50	2.25

## WIPER

IMPOUNDMENT	Density Rating (>16")	Preferred Rating (>20")	Lunker Rating (>24")	Biggest Fish (lbs)
<b>RESERVOIRS</b>				
KIRWIN	9.58	0.94	0.06	7.99
SEBELIUS	7.47	3.87	0.03	8.75
WEBSTER	4.97	1.21	0.26	10.88
CHENEY	3.40	1.50	0.00	5.46
CEDAR BLUFF	3.08	2.63	0.85	14.57
POMONA	2.42	0.80	0.00	5.12
MARION	2.09	1.26	0.00	5.15
MILFORD	2.08	0.80	0.02	6.37
GLEN ELDER	1.59	0.51	0.08	8.60
LOVEWELL	1.47	0.69	0.05	7.94
<b>LAKES</b>				
JEFFREY EC-AUXILIARY LAKE	5.00	1.46	0.00	5.88
SABETHA-PONY CREEK LAKE	2.83	1.92	0.50	8.36
JEFFREY EC-MAKE UP LAKE	2.11	1.28	0.17	9.83
WINFIELD CITY LAKE	2.00	0.17	0.00	3.79
COLDWATER LAKE	1.33	1.00	0.33	8.26
HERINGTON CITY LAKE-NEW	1.07	0.64	0.07	8.96
PRATT COUNTY LAKE	0.93	0.20	0.00	3.77
LAKE SHAWNEE	0.78	0.26	0.00	5.88
GRAHAM CO-ANTELOPE LAKE	0.67	0.67	0.22	7.26
FORT SCOTT-GUNN PK W POND #2	86.76	33.13	0.00	4.96

## SAUGEYE

IMPOUNDMENT	Density Rating (>14")	Preferred Rating (>18")	Lunker Rating (>22")	Biggest Fish (lbs)
<b>LAKES</b>				
GRAHAM CO-ANTELOPE LAKE	18.33	5.11	0.44	5.11
SCOTT SFL	16.00	9.86	2.38	5.97
BONE CREEK LAKE	6.38	4.19	1.35	6.63
WICHITA-KDOT W BORROW PIT	4.50	2.17	0.00	3.41
CENTRALIA CITY LAKE	4.21	1.79	0.62	7.72
SABETHA CITY LAKE	3.75	1.00	0.75	7.18
MEADE SFL	2.50	2.25	0.88	5.67
OTTAWA SFL	2.44	2.12	1.62	6.36
PAOLA CITY LAKE-LAKE MIOLA	2.33	1.08	0.58	5.77
WELLINGTON CITY LAKE	2.00	1.80	1.60	7.43



# LOCATIONS, LENGTH AND CREEL LIMITS

## STATEWIDE CREEL AND LENGTH LIMITS

Individual waters may have different length and creel limits than those listed below. Check individual listings on Pages 17-33.

### Daily Creel Limits

Channel catfish	10
Blue catfish	5
Walleye, sauger, saugeye (single species or in combination)	5
Rainbow trout, brown trout (single species or in combination)	5
Black basses (largemouth, smallmouth, spotted, single species or in combination)	5
Flathead catfish	5
Northern pike	2
Striped bass	5
Wiper (white bass/striped bass hybrid)	5
Crappie	50
White bass, bullhead, bluegill and all other legal species	No Limit
Paddlefish	2

### Length Limits

Black basses (largemouth, smallmouth, spotted)	15"
Sauger	15"
Saugeye	15"
Walleye	15"
Northern pike	30"

The 15-inch minimum length limit for walleye, sauger and saugeye does not apply in rivers, streams and tailwaters.

## POSSESSION LIMIT ON ALL FISH IS THREE TIMES THE DAILY CREEL LIMIT

No person may possess live fish when departing a designated aquatic invasive species (AIS) water. Designated AIS waters are listed on **Page 34**. Livewells and bilges shall be drained and the drain plugs removed from all vessels being removed from any waters of the state before transport on any public highway.

Once a daily creel limit of any particular species has been possessed, any other fish of that species that is caught must be released immediately, unharmed, into the water. It may not replace another fish already in the creel, except for participants in a weigh-in black bass tournament who possess a Tournament Black Bass Pass.

## RESERVOIRS, STATE FISHING LAKES AND COMMUNITY WATERS



The Community Fisheries Assistance Program (CFAP) leases fishing rights on more than 200 community lakes to ensure anglers are not charged additional fees. If you see the "stop" symbol ● next to the community lake listing, you'll know this lake is not enrolled in CFAP and there may be a charge for fishing.

FFF When you see this symbol next to the listing of a Community Fisheries Assistance Program (CFAP) lakes you'll know it's family friendly. At these locations, no alcohol is allowed, there are flush toilets, security patrols are conducted regularly, security lighting is in place, and fishing spots are easily accessible.

The following length and creel limits apply to those bodies of water from the lake dam and upstream to the public property boundary.

Aquatic invasive species (AIS) pose a threat to native aquatic wildlife and plants. AIS species include the zebra mussel, New Zealand mud snail, bighead carp, silver carp, white perch, purple loosestrife, saltcedar, fertile grass carp, rusty crayfish and Eurasian watermilfoil. A red "AIS Alert" means AIS species are present at the location. Livewells and bilges shall be drained and the drain plugs removed from all vessels removed from any waters of the state before transport on any public highway. See pages 35-37 for details.

## STATEWIDE WALK-IN FISHING AREAS (WIFA)

### Impounded WIFA Waters

**Channel Catfish** - 2 fish daily creel limit.  
**Flathead Catfish** - 5 fish daily creel limit.  
**Crappie** - 50 fish daily creel limit.  
**Largemouth Bass** - 18-inch minimum length limit, 2 fish daily creel limit. **Walleye** - 15-inch minimum length limit, 5 fish daily creel limit.

### WIFA Stream sites

**Channel Catfish** - 10 fish daily creel limit.  
**Flathead Catfish** - 5 fish daily creel limit.  
**Crappie** - 50 fish daily creel limit.  
**Largemouth Bass** - 15-inch minimum length limit, 5 fish daily creel limit. **Walleye** - 5 fish daily creel limit. **Wiper** - 5 fish daily creel limit.

## RESERVOIRS

### Big Hill Reservoir

1,240 acres, 4 1/4 miles E of Cherryvale.  
**Channel Catfish** - 10 fish daily creel. **Flathead Catfish** - 5 fish daily creel limit. **Crappie** - 50 fish daily creel limit. **Largemouth Bass** - 15- to 21-inch slot length limit, 5 fish daily creel limit. **Smallmouth Bass** - 18-inch minimum length limit, 5 fish daily creel limit. **Spotted Bass** - 15-inch minimum length limit, 5 fish daily creel limit. **Walleye** - 18-inch minimum length limit, 5 fish daily creel limit.

### Cedar Bluff Reservoir

6,869 acres, 13 miles S on K-147 from I-70 exit 135 Ogallah.  
**Channel Catfish** - 10 fish daily creel. **Flathead Catfish** - 5 fish daily creel limit. **Crappie** - 50 fish daily creel limit. **Largemouth Bass** - 15-inch minimum length limit, 5 fish daily creel limit. **Smallmouth Bass** - 15-inch minimum length limit, 5 fish daily creel limit. **Spotted Bass** - 15-inch minimum length limit, 5 fish daily creel limit. **Walleye** - 21-inch minimum length limit, 5 fish daily creel limit. Except up to 2 walleye greater than 15 inches but less than 18 inches may be included in the 5 fish daily creel. **Wiper** - 2 fish daily creel limit.  
**AIS Alert - Eurasian Watermilfoil and Zebra Mussels (Live fish and aquatic bait may not be transported from this water)**

# LOCATIONS, LENGTH AND CREEL LIMITS

## Cheney Reservoir

9,550 acres, 20 miles W of Wichita.

**Blue Catfish** - 35-inch minimum length limit, 5 fish daily creel limit. **Channel Catfish** - 10 fish daily creel. **Flathead Catfish** - 5 fish daily creel limit. **Crappie** - 10-inch minimum length limit, 50 fish daily creel limit. **Largemouth Bass** - 15-inch minimum length limit, 5 fish daily creel limit. **Walleye** - 21-inch minimum length limit, 2 fish daily creel limit. **Wiper** - 21-inch minimum length limit, 2 fish daily creel limit. **Striped Bass** - 21-inch minimum, 2 fish daily creel limit.

**AIS Alert - White Perch and Zebra Mussels**  
(Live fish and aquatic bait may not be transported from this water)

## Clinton Reservoir

7,000 acres, 5 miles W of Lawrence on K-10.

**Blue Catfish** - 10 fish daily creel limit, only 1 over 30-inches. **Channel Catfish** - 10 fish daily creel. **Flathead Catfish** - 5 fish daily creel limit. **Crappie** - 10-inch minimum length limit, 20 fish daily creel limit. **Largemouth Bass** - 18-inch minimum length limit, 5 fish daily creel limit. **Smallmouth Bass** - 18-inch minimum length limit, 5 fish daily creel limit. **Walleye** - 15-inch minimum length limit, 5 fish daily creel limit. **Sauger** - 15-inch minimum length limit, 5 fish daily creel limit. **Saugeye** - 15-inch minimum length limit, 5 fish daily creel limit. **Wiper** - 18-inch minimum length limit, 2 fish daily creel limit.

**AIS Alert - Zebra Mussels**  
(Live fish and aquatic bait may not be transported from this water)

## Council Grove Reservoir

3,280 acres, 1 mile N of Council Grove on K-177.

**Channel Catfish** - 10 fish daily creel. **Flathead Catfish** - 5 fish daily creel limit. **Crappie** - 20 fish daily creel limit. **Largemouth Bass** - 15-inch minimum length limit, 5 fish daily creel limit. **Spotted Bass** - 15-inch minimum length limit, 5 fish daily creel limit. **Walleye** - 15-inch minimum length limit, 5 fish daily creel limit. **Saugeye** - 15-inch minimum length limit, 5 fish daily creel limit. **Wiper** - 18-inch minimum length limit, 2 fish daily creel limit.

**AIS Alert - Zebra Mussels**  
(Live fish and aquatic bait may not be transported from this water)

## El Dorado Reservoir

8,000 acres, 3 miles E, 2 miles N of El Dorado.

**Blue Catfish** - 10 fish daily creel limit, only 1 over 30-inches. **Channel Catfish** - 10 fish daily creel. **Flathead Catfish** - 5 fish daily creel limit. **Crappie** - 20 fish daily creel limit. **Largemouth Bass** - 15-inch minimum length limit, 5 fish daily creel limit. **Smallmouth Bass** - 15-inch minimum length limit, 5 fish daily creel limit. **Spotted Bass** - 15-inch minimum length limit, 5 fish daily creel limit. **Walleye** - 21-inch minimum length limit, 2 fish daily creel limit. **Wiper** - 21-inch minimum length limit, 2 fish daily creel limit. **Rainbow Trout** - 5 fish daily creel limit.

**AIS Alert - White Perch and Zebra Mussels**  
(Live fish and aquatic bait may not be transported from this water)

## Elk City Reservoir

4,450 acres, 4 miles NW of Independence.

**Blue Catfish** - 10 fish daily creel limit, only 1 over 30-inches. **Channel Catfish** - 10 fish daily creel. **Flathead Catfish** - 5 fish daily creel limit. **Crappie** - 50 fish daily creel limit. **Largemouth Bass** - 15-inch minimum length limit, 5 fish daily creel limit. **Saugeye** - 15-inch minimum length limit, 5 fish daily creel limit.

## Fall River Reservoir

2,500 acres, 56 miles E of Wichita on US-400.

**Channel Catfish** - 10 fish daily creel. **Flathead Catfish** - 5 fish daily creel limit. **Crappie** - 50 fish daily creel limit. **Largemouth Bass** - 15-inch minimum length limit, 5 fish daily creel limit. **Spotted Bass** - 15-inch minimum length limit, 5 fish daily creel limit.

## Glen Elder Reservoir

12,586 acres, 12 miles W of Beloit on US-24.

**Blue Catfish** - 10 fish daily creel limit, only 1 over 30-inches. **Channel Catfish** - 10 fish daily creel. **Flathead Catfish** - 5 fish daily creel limit. **Crappie** - 10-inch minimum length limit, 20 fish daily creel limit. **Largemouth Bass** - 18-inch minimum length limit, 5 fish daily creel limit. **Smallmouth Bass** - 21-inch minimum length limit, 5 fish daily creel limit. **Spotted Bass** - 15-inch minimum length limit, 5 fish daily creel limit. **Walleye** - 18-inch minimum length limit, 5 fish daily creel limit. **Wiper** - 2 fish daily creel limit. **Striped Bass** - 2 fish daily creel limit. **Rainbow Trout** - 5 fish daily creel limit.

**AIS Alert - Zebra Mussels**  
(Live fish and aquatic bait may not be transported from this water)

## Hillsdale Reservoir

4,580 acres, 3 miles NW of Paola.

**Channel Catfish** - 10 fish daily creel. **Flathead Catfish** - 5 fish daily creel limit. **Crappie** - 10-inch minimum length limit, 20 fish daily creel limit. **Largemouth Bass** - 18-inch minimum length limit, 5 fish daily creel limit. **Walleye** - 18-inch minimum length limit, 5 fish daily creel limit.

**AIS Alert - Zebra Mussels**  
(Live fish and aquatic bait may not be transported from this water)

## John Redmond Reservoir

9,400 acres, 2 1/2 miles N of Burlington on US-75.

**Blue Catfish** - 10 fish daily creel limit, only 1 over 30-inches. **Channel Catfish** - 10 fish daily creel. **Flathead Catfish** - 5 fish daily creel limit. **Crappie** - 50 fish daily creel limit. **Largemouth Bass** - 15-inch minimum length limit, 5 fish daily creel limit. **Walleye** - 15-inch minimum length limit, 5 fish daily creel limit. **Saugeye** - 15-inch minimum length limit, 5 fish daily creel limit. **Wiper** - 2 fish daily creel limit.

**AIS Alert - Zebra Mussels**  
(Live fish and aquatic bait may not be transported from this water)

## Kanopolis Reservoir

3,550 acres, 33 miles SW of Salina on K-149 and K-141.

**Blue Catfish** - 35-inch minimum length limit, 5 fish daily creel limit. **Channel Catfish** - 10 fish daily creel. **Flathead Catfish** - 5 fish daily creel limit. **Crappie** - 20 fish daily creel limit. **Largemouth Bass** - 15-inch minimum length limit, 5 fish daily creel limit. **Walleye** - 18-inch minimum length limit, 5 fish daily creel limit. **Saugeye** - 18-inch minimum length limit, 5 fish daily creel limit. **Wiper** - 2 fish daily creel limit. **Rainbow/Brown Trout** - 5 fish daily creel limit.

**AIS Alert - Zebra Mussels**  
(Live fish and aquatic bait may not be transported from this water)

## Keith Sebelius (Norton)

2,300 acres, 3 miles SW of Norton off US-36.

**Channel Catfish** - 10 fish daily creel. **Flathead Catfish** - 5 fish daily creel limit. **Crappie** - 50 fish daily creel limit. **Largemouth Bass** - 15-inch minimum length limit, 5 fish daily creel limit. **Spotted Bass** - 15-inch minimum length limit, 5 fish daily creel limit. **Walleye** - 18-inch minimum length limit, 5 fish daily creel limit. **Saugeye** - 18-inch minimum length limit, 5 fish daily creel limit. **Wiper** - 5 fish daily creel limit.

## Kirwin Reservoir

5,000 acres, 15 miles SE of Phillipsburg on K-9

**Channel Catfish** - 10 fish daily creel. **Flathead Catfish** - 5 fish daily creel limit. **Crappie** - 50 fish daily creel limit. **Largemouth Bass** - 15-inch minimum length limit, 5 fish daily creel limit. **Walleye** - 15-inch minimum length limit, 5 fish daily creel limit. **Wiper** - 5 fish daily creel limit.

## La Cygne Reservoir

2,600 acres, 5 miles E of La Cygne

**Blue Catfish** - 5 fish daily creel limit. **Channel Catfish** - 10 fish daily creel. **Flathead Catfish** - 5 fish daily creel limit. **Crappie** - 50 fish daily creel limit. **Largemouth Bass** - 18-inch minimum length limit, 5 fish daily creel limit. **Smallmouth Bass** - 18-inch minimum length limit, 5 fish daily creel limit. **Wiper** - 18-inch minimum length limit, 2 fish daily creel limit. **Striped Bass** - 18-inch minimum length limit, 2 fish daily creel limit.

Creel limits for similar species, including largemouth bass, smallmouth bass, and spotted bass; or walleye, saugeye, and sauger; apply to single species or in combination. For example, at Kanopolis Reservoir, an angler may keep five walleye OR three walleye and two saugeye OR any other combination of the two. Blue catfish and channel catfish now have separate creel limits. A blue catfish is identified by having 30 or more rays in the anal fin. A channel catfish has less than 30 rays in the anal fin.

# LOCATIONS, LENGTH AND CREEL LIMITS

## Lovewell Reservoir

2,986 acres, 4 miles E, 10 miles N of Mankato on US-14.

**Blue Catfish** - 35-inch minimum length limit, 5 fish daily creel limit. **Channel Catfish** - 10 fish daily creel. **Flathead Catfish** - 5 fish daily creel limit. **Crappie** - 10-inch length limit, 20 fish daily creel limit. **Largemouth Bass** - 15-inch minimum length limit, 5 fish daily creel limit. **Walleye** - 18-inch minimum length limit, 5 fish daily creel limit. **Wiper** - 2 fish daily creel limit.

## Marion Reservoir

6,160 acres, 4 miles NW of Marion off US-56.

**Channel Catfish** - 10 fish daily creel. **Flathead Catfish** - 5 fish daily creel limit. **Crappie** - 20 fish daily creel limit. **Largemouth Bass** - 18-inch minimum length limit, 5 fish daily creel limit. **Walleye** - 18-inch minimum length limit, 3 fish daily creel limit. No more than 1 fish 21-inch or longer. **Wiper** - 5 fish daily creel limit.

### AIS Alert - Zebra Mussels

(Live fish and aquatic bait may not be transported from this water)

## Melvorn Reservoir

7,000 acres, 35 miles S of Topeka on US-75.

**Blue Catfish** - 10 fish daily creel limit, only 1 over 30-inches. **Channel Catfish** - 10 fish daily creel. **Flathead Catfish** - 5 fish daily creel limit. **Crappie** - 10-inch minimum length limit, 20 fish daily creel limit. **Largemouth Bass** - 18-inch minimum length limit, 5 fish daily creel limit. **Smallmouth Bass** - 18-inch minimum length limit, 5 fish daily creel limit. **Spotted Bass** - 18-inch minimum length limit, 5 fish daily creel limit. **Walleye** - 18-inch minimum length limit, 5 fish daily creel limit. **Sauger** - 18-inch minimum length limit, 5 fish daily creel limit. **Saugeye** - 18-inch minimum length limit, 5 fish daily creel limit.

### AIS Alert - Zebra Mussels

(Live fish and aquatic bait may not be transported from this water)

## Milford Reservoir

16,020 acres, 5 miles NW of Junction City on US-77.

**Blue Catfish** - 28- to 40-inch slot length limit, 10 fish daily creel limit, may include only one fish 40 inches or longer. **Channel Catfish** - 10 fish daily creel. **Flathead Catfish** - 5 fish daily creel limit. **Crappie** - 50 fish daily creel limit. **Largemouth Bass** - 15-inch minimum length limit, 5 fish daily creel limit. **Smallmouth Bass** - 15-inch minimum length limit, 5 fish daily creel limit. **Spotted Bass** - 15-inch minimum length limit, 5 fish daily creel limit. **Walleye** - 21-inch minimum length limit, 2 fish daily creel limit. **Wiper** - 5 fish daily creel limit.

### AIS Alert - Zebra Mussels

(Live fish and aquatic bait may not be transported from this water)

## Perry Reservoir

11,600 acres, 18 miles NE of Topeka on US-24.

**Blue Catfish** - 35-inch minimum length limit, 5 fish daily creel limit. **Channel Catfish** - 10 fish daily creel. **Flathead Catfish** - 5 fish daily creel

limit. **Crappie** - 10-inch minimum length limit, 20 fish daily creel limit. **Largemouth Bass** - 18-inch minimum length limit, 5 fish daily creel limit.

**Smallmouth Bass** - 18-inch minimum length limit, 5 fish daily creel limit. **Walleye** - 18-inch minimum length limit, 5 fish daily creel limit.

**Sauger** - 18-inch minimum length limit, 5 fish daily creel limit. **Sauger** - 18-inch minimum length limit, 5 fish daily creel limit.

### AIS Alert - Zebra Mussels

(Live fish and aquatic bait may not be transported from this water)

## Pomona Reservoir

4,000 acres, 25 miles S of Topeka on US-75.

**Channel Catfish** - 10 fish daily creel. **Blue Catfish** - 5 fish daily creel limit. **Flathead Catfish** - 5 fish daily creel limit. **Crappie** - 50 fish daily creel limit. **Largemouth Bass** - 15-inch minimum length limit, 5 fish daily creel limit. **Walleye** - 18-inch minimum length limit, 5 fish daily creel limit. **Sauger** - 18-inch minimum length limit, 5 fish daily creel limit. **Wiper** - 18-inch minimum length limit, 2 fish daily creel limit.

### AIS Alert - Zebra Mussels

(Live fish and aquatic bait may not be transported from this water)

## Toronto Reservoir

2,800 acres, 15 miles W of Yates Center on US-54.

**Channel Catfish** - 10 fish daily creel. **Flathead Catfish** - 5 fish daily creel limit. **Crappie** - 50 fish daily creel limit. **Largemouth Bass** - 15-inch minimum length limit, 5 fish daily creel limit. **Spotted Bass** - 15-inch minimum length limit, 5 fish daily creel limit.

## Tuttle Creek Reservoir

10,900 acres, 6 miles N of Manhattan on K-13.

**Blue Catfish** - 10 fish daily creel limit. No more than 1 fish 30 inches or larger. **Channel Catfish** - 10 fish daily creel. **Flathead Catfish** - 5 fish daily creel limit. **Crappie** - 50 fish daily creel limit. **Largemouth Bass** - 18-inch minimum length limit, 5 fish daily creel limit. **Sauger** - 15-inch minimum length limit, 5 fish daily creel limit.

### AIS Alert - Zebra Mussels

(Live fish and aquatic bait may not be transported from this water)

## Webster Reservoir

3,780 acres, 8 miles W of Stockton off US-24.

**Channel Catfish** - 10 fish daily creel. **Flathead Catfish** - 5 fish daily creel limit. **Crappie** - 50 fish daily creel limit. **Largemouth Bass** - 15-inch minimum length limit, 5 fish daily creel limit. **Smallmouth Bass** - 15-inch minimum length limit, 5 fish daily creel limit. **Walleye** - 15-inch minimum length limit, 5 fish daily creel limit. **Wiper** - 5 fish daily creel limit. **Rainbow Trout** - 5 fish daily creel limit

## Wilson Reservoir

9,040 acres, 8 miles N on K-232 from I-70 exit 206 Wilson.

**Blue Catfish** - 32- to 40-inch slot length limit, 2 fish daily creel limit; 40 inches or larger, 1

fish daily creel limit. **Channel Catfish** - 10 fish daily creel. **Flathead Catfish** - 5 fish daily creel limit. **Crappie** - 50 fish daily creel limit.

**Largemouth Bass** - 15-inch minimum length limit, 5 fish daily creel limit. **Smallmouth Bass** - 15-inch minimum length limit, 5 fish daily creel limit. **Spotted Bass** - 15-inch minimum length limit, 5 fish daily creel limit. **Walleye** - 15-inch minimum length limit, 5 fish daily creel limit. **Striped Bass** - 2 fish daily creel limit.

**AIS Alert - White Perch and Zebra Mussels**  
(Live fish and aquatic bait may not be transported from this water)

## STATE FISHING LAKES

### Atchison SFL

66 acres, 2 miles N, 2 miles W of Atchison.

**Channel Catfish** - 15-inch minimum length limit, 2 fish daily creel limit. **Flathead Catfish** - 5 fish daily creel limit. **Crappie** - 20 fish daily creel limit. **Largemouth Bass** - 18-inch minimum length limit, 2 fish daily creel limit. **Smallmouth Bass** - 18-inch minimum length limit, 2 fish daily creel limit. **Walleye** - 15-inch minimum length limit, 5 fish daily creel limit.

### Barber SFL Lower

51 acres, 1/4 mile N of Medicine Lodge.

**Channel Catfish** - 5 fish daily creel limit. **Crappie** - 50 fish daily creel limit. **Largemouth Bass** - 15-inch minimum length limit, 5 fish daily creel limit. **Walleye** - 15-inch minimum length limit, 5 fish daily creel limit.

### Barber SFL Upper (Periodically Dry)

26 acres, 1/4 mile N of Medicine Lodge.

**Channel Catfish** - 5 fish daily creel limit. **Crappie** - 50 fish daily creel limit. **Largemouth Bass** - 15-inch minimum length limit, 5 fish daily creel limit.

### Big Hill Wildlife Area

14 acres, 6 miles E of Cherryvale.

**Channel Catfish** - 10 fish daily creel. **Flathead Catfish** - 5 fish daily creel limit. **Crappie** - 50 fish daily creel limit. **Largemouth Bass** - 21-inch minimum length limit, 5 fish daily creel limit.

### Black Kettle SFL

8 acres, 2 miles N, 1/2 mile E of Moundridge.

**Channel Catfish** - 15-inch minimum length limit, 5 fish daily creel limit. **Flathead Catfish** - 5 fish daily creel limit. **Crappie** - 50 fish daily creel limit. **Largemouth Bass** - 18-inch minimum length limit, 5 fish daily creel limit.

### Bourbon SFL

103 acres, 4 miles E of Elsmore.

**Channel Catfish** - 15-inch minimum length limit, 2 fish daily creel limit. **Crappie** - 50 fish daily creel limit. **Largemouth Bass** - 15-inch minimum length limit, 5 fish daily creel limit. **Spotted Bass** - 15-inch minimum length limit, 5 fish daily creel limit. **Walleye** - 18-inch minimum length limit, 2 fish daily creel limit. **Sauger** - 18-inch minimum length limit, 2 fish daily creel limit.

Creel limits for similar species, including largemouth bass, smallmouth bass, and spotted bass; or walleye, saugeye, and sauger; apply to single species or in combination. For example, at Kanopolis Reservoir, an angler may keep five walleye OR three walleye and two saugeye OR any other combination of the two. Blue catfish and channel catfish now have separate creel limits. A blue catfish is identified by having 30 or more rays in the anal fin. A channel catfish has less than 30 rays in the anal fin.

# LOCATIONS, LENGTH AND CREEL LIMITS

## STATE FISHING LAKES CONTINUED

### Brown SFL

62 acres, 8 miles E, 1 miles N of Hiawatha.  
**Channel Catfish** - 15-inch minimum length limit, 2 fish daily creel limit. **Flathead Catfish** - 5 fish daily creel limit. **Crappie** - 20 fish daily creel limit. **Largemouth Bass** - 18-inch minimum length limit, 2 fish daily creel limit. **Walleye** - 15-inch minimum length limit, 5 fish daily creel limit.

### Browning Oxbow

100 acres, 1/2 mile W, 1/2 mile N of Elwood.  
For full regulations on Browning Oxbow and the Missouri River Boundary Waters see page 12.  
**AIS Alert - Bighead Carp, Silver Carp, White Perch**  
(Live fish and aquatic bait may not be transported from this water)

### Butler SFL

124 acres, 3 miles W, 1 mile N of Latham.  
**Channel Catfish** - 15-inch minimum length limit, 2 fish daily creel limit. **Flathead Catfish** - 5 fish daily creel limit. **Crappie** - 50 fish daily creel limit. **Largemouth Bass** - 15-inch minimum length limit, 5 fish daily creel limit. **Walleye** - 15-inch minimum length limit, 5 fish daily creel limit.

### Chase SFL

109 acres, 2 1/2 miles W of Cottonwood Falls.  
**Channel Catfish** - 15-inch minimum length limit, 5 fish daily creel limit. **Flathead Catfish** - 5 fish daily creel limit. **Crappie** - 50 fish daily creel limit. **Largemouth Bass** - 13-18-inch slot limit, 5 fish daily creel limit. **Smallmouth Bass** - 15-inch minimum length limit, 5 fish daily creel limit. **Spotted Bass** - 15-inch minimum length limit, 5 fish daily creel limit. **Walleye** - 18-inch minimum length limit, 5 fish daily creel limit. **Saugeye** - 18-inch minimum length limit, 5 fish daily creel limit.  
**AIS Alert - Zebra Mussels**  
(Live fish and aquatic bait may not be transported from this water)

### Clark SFL

300 acres, 8 1/2 miles S, 1 W of Kingsdown.  
**Channel Catfish** - 5 fish daily creel limit. **Flathead Catfish** - 5 fish daily creel limit. **Crappie** - 50 fish daily creel limit. **Largemouth Bass** - 15-inch minimum length limit, 5 fish daily creel limit. **Walleye** - 15-inch minimum length limit, 5 fish daily creel limit.  
**AIS Alert - Eurasian Watermilfoil**

### Clinton State Park - Lake Henry

3 acres, 1/4 mile S of Clinton State Park maintenance shop.  
**Channel Catfish** - 2 fish daily creel limit. **Crappie** - 50 fish daily creel limit. **Largemouth Bass** - 18-inch minimum length limit, 5 fish daily creel limit. **Rainbow Trout** - 5 fish daily creel limit.

### Clinton State Park - Picnic Area Pond

0.5 acre, 1/2 mile W, 1/4 S of Clinton SP Office.  
**Channel Catfish** - 2 fish daily creel limit. **Crappie** - 50 fish daily creel limit. **Largemouth Bass** - 18-inch minimum length limit, 5 fish daily creel limit.

### Concannon SFL (Periodically Dry)

50 acres, 15 miles NE of Garden City  
**Channel Catfish** - 5 fish daily creel limit.

### Cowley SFL

84 acres, 13 miles E of Arkansas City on US-166.  
**Channel Catfish** - 15-inch minimum length limit, 5 fish daily creel limit. **Flathead Catfish** - 5 fish daily creel limit. **Crappie** - 50 fish daily creel limit. **Largemouth Bass** - 15-inch minimum length limit, 5 fish daily creel limit. **Walleye** - 15-inch minimum length limit, 5 fish daily creel limit.  
**AIS Alert - Eurasian Watermilfoil**

### Crawford SFL

150 acres, 9 miles N, 1 mile E of Girard.  
**Channel Catfish** - 15-inch minimum length limit, 5 fish daily creel limit. **Flathead Catfish** - 5 fish daily creel limit. **Crappie** - 50 fish daily creel limit. **Largemouth Bass** - 18-inch minimum length limit, 2 fish daily creel limit. **Spotted Bass** - 15-inch minimum length limit, 5 fish daily creel limit. **Walleye** - 18-inch minimum length limit, 2 fish daily creel limit. **Saugeye** - 18-inch minimum length limit, 2 fish daily creel limit. **Wiper** - 18-inch length limit, 2 fish daily creel limit.

### Douglas SFL

180 acres, 1/2 miles N, 1 E of Baldwin.  
**Channel Catfish** - 15-inch minimum length limit, 5 fish daily creel limit. **Flathead Catfish** - 5 fish daily creel limit. **Crappie** - 50 fish daily creel limit. **Largemouth Bass** - 13-18-inch slot limit, 5 fish daily creel limit. **Saugeye** - 18-inch minimum length limit, 2 fish daily creel limit.

### Fall River State Park Kids Pond

1 acre, Fall River State Park.  
**Youth/Mentoring Pond: Licensed adults, 18 years or older, may fish Youth/Mentor designated waters only if accompanied by a person younger than 18 years of age, who is actively engaged in fishing.**  
**Channel Catfish** - 15-inch minimum length limit, 2 fish daily creel limit. **Largemouth Bass** - 18-inch minimum length limit, 2 fish daily creel limit.

### Ford SFL (Periodically Dry)

48 acres, 3 miles N, 5 miles E of Dodge City.  
**Channel Catfish** - 5 fish daily creel limit. **Crappie** - 50 fish daily creel limit. **Largemouth Bass** - 18-inch minimum length limit, 5 fish daily creel limit.

### Geary SFL

97 acres, 8 1/2 miles S, 2 W of Junction City.  
**Channel Catfish** - 5 fish daily creel limit. **Flathead Catfish** - 5 fish daily creel limit. **Crappie** - 50 fish daily creel limit. **Largemouth Bass** - 15-inch minimum length limit, 5 fish daily creel limit. **Smallmouth Bass** - 15-inch minimum length limit, 5 fish daily creel limit. **Saugeye** - 18-inch minimum length limit, 5 fish daily creel limit.  
**AIS Alert - Zebra Mussels**  
(Live fish and aquatic bait may not be transported from this water)

### Glen Elder State Park Pond (Periodically Dry)

5 acres  
**Channel Catfish** - 10 fish daily creel limit. **Largemouth Bass** - 18-inch minimum length limit, 5 fish daily creel limit. **Walleye** - 18-inch minimum length limit, 5 fish daily creel limit. **Rainbow Trout** - 5 fish daily creel limit.  
**AIS Alert - Zebra Mussels**  
(Live fish and aquatic bait may not be transported from this water)

### Goodman SFL (Periodically Dry)

40 acres, 5 miles S, 2 1/2 miles E of Ness City.  
**Channel Catfish** - 5 fish daily creel limit. **Crappie** - 50 fish daily creel limit. **Largemouth Bass** - 13-18-inch slot limit, 5 fish daily creel limit.

### Grand Osage Wildlife Area

54 acres, E of Parsons  
Limited access (620) 432-5053  
**Channel Catfish** - 15-inch minimum length limit, 2 fish daily creel limit. **Largemouth Bass** - 13-18-inch slot length limit, 5 fish daily creel limit.

### Hain SFL (Periodically Dry)

53 acres, 5 miles W of Spearville.  
**Channel Catfish** - 5 fish daily creel limit. **Largemouth Bass** - 15-inch minimum length limit, 5 fish daily creel limit.

### Hodgeman SFL (Periodically Dry)

87 acres, 4 miles E, 2 miles S of Jetmore.  
**Channel Catfish** - 5 fish daily creel limit. **Largemouth Bass** - 15-inch minimum length limit, 5 fish daily creel limit.

### Jeffrey Energy Center (Limited Access)

125 & 450 acres, 5 miles N, 3 miles W of St. Mary's.  
**Channel Catfish** - 5 fish daily creel limit. **Flathead Catfish** - 5 fish daily creel limit. **Crappie** - 50 fish daily creel limit. **Largemouth Bass** - 15-inch minimum length limit, 5 fish daily creel limit. **Smallmouth Bass** - 15-inch minimum length limit, 5 fish daily creel limit. **Sauger** - 15-inch minimum length limit, 2 fish daily creel limit. **Walleye** - 15-inch minimum length limit, 2 fish daily creel limit. **Wiper** - 2 fish daily creel limit.  
**AIS Alert - Zebra Mussels, White Perch**  
(Live fish and aquatic bait may not be transported from this water)

Creel limits for similar species, including largemouth bass, smallmouth bass, and spotted bass; or walleye, saugeye, and sauger; apply to single species or in combination. For example, at Kanopolis Reservoir, an angler may keep five walleye OR three walleye and two saugeye OR any other combination of the two. Blue catfish and channel catfish now have separate creel limits. A blue catfish is identified by having 30 or more rays in the anal fin. A channel catfish has less than 30 rays in the anal fin.

# LOCATIONS, LENGTH AND CREEL LIMITS

## STATE FISHING LAKES CONTINUED

### Jewell SFL

57 acres, 6 miles S, 2 W of Mankato.

**Channel Catfish** - 15-inch minimum length limit, 5 fish daily creel limit. **Crappie** - 50 fish daily creel limit. **Largemouth Bass** - 18-inch minimum length limit, 5 fish daily creel limit. **Bluegill, redear, green sunfish and their hybrids** - 6- to 9-inch slot length limit, 5 fish daily creel limit for fish over 9 inches, no daily creel limit for fish less than 6 inches.

### Kanopolis State Park Pond

2 acres, 33 miles SW of Salina on K149 & K141

**Youth/Mentoring Pond: Licensed adults, 18 years or older, may fish Youth/Mentor designated waters only if accompanied by a person younger than 18 years of age, who is actively engaged in fishing.**

**Channel Catfish** - 2 fish daily creel limit. **Crappie** - 50 fish daily creel limit. **Largemouth Bass** - 18-inch minimum length limit, 2 fish daily creel limit. **Wiper** - 2 fish daily creel limit.

### Kingman SFL

144 acres, 7 miles W of Kingman.

**Channel Catfish** - 15-inch minimum length limit, 2 fish daily creel limit. **Flathead Catfish** - 5 fish daily creel limit. **Crappie** - 50 fish daily creel limit. **Largemouth Bass** - 18-inch minimum length limit, 5 fish daily creel limit. **Northern Pike** - 30-inch minimum length limit, 2 fish daily creel limit.

**AIS Alert - Eurasian Watermilfoil**

### Kiowa SFL

21 acres, NW corner of Greensburg.

**Channel Catfish** - 5 fish daily creel limit. **Flathead Catfish** - 5 fish daily creel limit. **Crappie** - 50 fish daily creel limit. **Largemouth Bass** - 15-inch minimum length limit, 5 fish daily creel limit. **Wiper** - 18-inch minimum length limit, 2 fish daily creel limit.

### Leavenworth SFL

160 acres, 3 miles W, 1 mile N of Tonganoxie.

**Channel Catfish** - 15-inch minimum length limit, 2 fish daily creel limit. **Flathead Catfish** - 5 fish daily creel limit. **Crappie** - 50 fish daily creel limit. **Largemouth Bass** - 15-inch minimum length limit, 5 fish daily creel limit. **Smallmouth Bass** - 18-inch minimum length limit, 2 fish daily creel limit. **Walleye** - 15-inch minimum length limit, 5 fish daily creel limit. **Wiper** - 18-inch minimum length limit, 5 fish daily creel limit.

### Logan SFL (Periodically Dry)

60 acres, 2 miles N, 2 W of Russell Springs.

**Channel Catfish** - 5 fish daily creel limit. **Largemouth Bass** - 15-inch minimum length limit, 5 fish daily creel limit.

### Lyon SFL

135 acres, 12.5 miles N of Emporia on K-99, 1.8 miles E on Rd. 270

**Channel Catfish** - 15-inch minimum length limit, 5 fish daily creel limit. **Crappie** - 50 fish daily creel limit. **Largemouth Bass** - 13-18-inch slot limit, 5 fish daily creel limit. **Saugeye** - 18-inch minimum length limit, 5 fish daily creel limit. **Northern Pike** - 30-inch minimum length limit, 2 fish daily creel limit. **Wiper** - 2 fish daily creel limit. **Walleye** - 18-inch minimum length limit, 5 fish daily creel limit.

**AIS Alert - Zebra Mussels**

**(Live fish and aquatic bait may not be transported from this water)**

### Marais des Cygnes Wildlife Area

1,967 acres, 7 miles N of Pleasanton on US-69.

**Channel Catfish** - 10 fish daily creel. **Flathead Catfish** - 5 fish daily creel limit. **Crappie** - 50 fish daily creel limit. **Largemouth Bass** - 15-inch minimum length limit, 5 fish daily creel limit.

### McPherson SFL

46 acres, 6 miles N, 2 1/2 W of Canton.

**Channel Catfish** - 15-inch minimum length limit, 2 fish daily creel limit. **Flathead Catfish** - 5 fish daily creel limit. **Crappie** - 50 fish daily creel limit. **Largemouth Bass** - 13-18-inch slot limit, 5 fish daily creel limit. **Saugeye** - 21-inch minimum length limit, 2 fish daily creel limit.

**AIS Alert - Rusty Crayfish**

**(Live fish and aquatic bait may not be transported from this water).**

### Meade SFL

80 acres, 8 miles S, 5 miles W of Meade on K-23

**Channel Catfish** - 5 fish daily creel limit. **Flathead Catfish** - 5 fish daily creel limit. **Crappie** - 50 fish daily creel limit. **Largemouth Bass** - 13-18-inch slot limit, 5 fish daily creel limit. **Rainbow Trout** - 5 fish daily creel limit. **Saugeye** - 18-inch minimum length limit, 2 fish daily creel limit.

### Melvorn River Pond

90 acres, 35 miles S of Topeka on US-75

**Channel Catfish** - 15-inch minimum length limit, 2 fish daily creel limit. **Flathead Catfish** - 5 fish daily creel limit. **Crappie** - 10-inch minimum length limit, 10 fish daily creel limit. **Largemouth Bass** - 13-18-inch slot limit, 2 fish daily creel limit. **Walleye** - 18-inch minimum length limit, 2 fish daily creel limit. **Wiper** - 18-inch minimum length limit, 2 fish daily creel limit.

**AIS Alert - Zebra Mussels**

**(Live fish and aquatic bait may not be transported from this water)**

### Miami SFL

101 acres, 8 miles E, 5 miles S of Osawatomie.

**Channel Catfish** - 15-inch minimum length limit, 5 fish daily creel limit. **Flathead Catfish** - 5 fish daily creel limit. **Crappie** - 50 fish daily creel limit. **Largemouth Bass** - 13-18-inch slot length limit, 5 fish daily creel limit. **Bluegill, redear, green sunfish and their hybrids** - 6- to 9-inch slot length limit, 5 fish daily creel limit for fish over 9 inches, no daily creel limit for fish less than 6 inches.

### Middle Creek SFL

280 acres, 7 miles S of Louisburg.

**Channel Catfish** - 15-inch minimum length limit, 5 fish daily creel limit. **Flathead Catfish** - 5 fish daily creel limit. **Crappie** - 50 fish daily creel limit. **Largemouth Bass** - 18-inch minimum length limit, 2 fish daily creel limit. **Saugeye** - 18-inch minimum length limit, 2 fish daily creel limit. **Wiper** - 18-inch minimum length limit, 2 fish daily creel limit.

### Milford Hatchery Water Supply Pond

(see posted notice for use restrictions)

100 acres, Below Milford Dam.

**Channel Catfish** - 2 fish daily creel limit. **Crappie** - 10 fish daily creel limit. **Largemouth Bass** - 15-inch minimum length limit, 2 fish daily creel limit. **Smallmouth Bass** - 15-inch minimum length limit, 2 fish daily creel limit. **Spotted Bass** - 15-inch minimum length limit, 2 fish daily creel limit. **Walleye** - 15-inch minimum length limit, 2 fish daily creel limit. **Sauger** - 15-inch minimum length limit, 2 fish daily creel limit. **Wiper** - 2 fish daily creel limit.

### Milford State Park Pond

2 acres, Milford State Park.

**Channel Catfish** - 5 fish daily creel limit.

### Mined Land Wildlife Area

1,500 acres, Crawford, Cherokee, and Labette Co's.

**Channel Catfish** - 15-inch minimum length limit, 5 fish daily creel limit. **Crappie** - 50 fish daily creel limit. **Largemouth Bass** - 13-18-inch slot limit, 5 fish daily creel limit. **Spotted Bass** - 15-inch minimum length limit, 5 fish daily creel limit. **Walleye** - 18-inch minimum length limit, 2 fish daily creel limit. **Wiper** - 18-inch minimum length limit, 2 fish daily creel limit. **Rainbow/Brown Trout** - 5 fish daily creel limit.

**AIS Alert - Eurasian Watermilfoil**

### Montgomery SFL

105 acres, 3 miles S, 1 mile E of Independence.

**Channel Catfish** - 15-inch minimum length limit, 5 fish daily creel limit. **Crappie** - 50 fish daily creel limit. **Largemouth Bass** - 13-18-inch slot limit, 5 fish daily creel limit.

### Nebo SFL

38 acres, 7 miles E, 1 mile S of Holton.

**Channel Catfish** - 15-inch minimum length limit, 2 fish daily creel limit. **Flathead Catfish** - 5 fish daily creel limit. **Crappie** - 50 fish daily creel limit. **Largemouth Bass** - 18-inch minimum length limit, 2 fish daily creel limit. **Saugeye** - 18-inch minimum length limit, 2 fish daily creel limit.

### Nemaha WA

18 acres, 1 mile E, 5 miles S of Seneca

**Channel Catfish** - 10 fish daily creel limit. **Crappie** - 50 fish daily creel limit. **Largemouth Bass** - 15-inch minimum length limit, 5 fish daily creel limit.

Creel limits for similar species, including largemouth bass, smallmouth bass, and spotted bass; or walleye, saugeye, and sauger; apply to single species or in combination. For example, at Kanopolis Reservoir, an angler may keep five walleye OR three walleye and two saugeye OR any other combination of the two. Blue catfish and channel catfish now have separate creel limits. A blue catfish is identified by having 30 or more rays in the anal fin. A channel catfish has less than 30 rays in the anal fin.

# LOCATIONS, LENGTH AND CREEL LIMITS

## STATE FISHING LAKES CONTINUED

### Neosho SFL

92 acres, 6 miles S, 1 mile W of St. Paul.  
**Channel Catfish** - 15-inch minimum length limit, 5 fish daily creel limit. **Crappie** - 50 fish daily creel limit. **Largemouth Bass** - 18-inch minimum length limit, 5 fish daily creel limit.

### Neosho Wildlife Area

800 acres, 1 mile E of St. Paul on K-57.  
**Channel Catfish** - 15-inch minimum length limit, 5 fish daily creel limit. **Crappie** - 50 fish daily creel limit. **Largemouth Bass** - 15-inch minimum length limit, 5 fish daily creel limit.

### Osage SFL

140 acres, 2 miles S, 1/2 mile E of Carbondale.  
**Channel Catfish** - 15-inch minimum length limit, 2 fish daily creel limit. **Flathead Catfish** - 5 fish daily creel limit. **Crappie** - 10 fish daily creel limit. **Largemouth Bass** - 13-18-inch slot limit, 5 fish daily creel limit. **Smallmouth Bass** - 18-inch minimum length limit, 2 fish daily creel limit. **Walleye** - 15-inch minimum length limit, 2 fish daily creel limit. **Wiper** - 18-inch minimum length limit, 2 fish daily creel limit.  
**AIS Alert - Zebra Mussels**  
(Live fish and aquatic bait may not be transported from this water)

### Ottawa SFL

138 acres, 5 miles N, 1 mile E of Bennington.  
**Channel Catfish** - 5 fish daily creel limit.  
**Flathead Catfish** - 5 fish daily creel limit.  
**Crappie** - 50 fish daily creel limit.  
**Largemouth Bass** - 15-inch minimum length limit, 5 fish daily creel limit. **Saugeye** - 15-inch minimum length limit, 5 fish daily creel limit.  
**AIS Alert - Eurasian Watermilfoil**

### Pottawatomie 1

24 acres, 5 miles N of Westmoreland.  
**Channel Catfish** - 15-inch minimum length limit, 5 fish daily creel limit. **Flathead Catfish** - 5 fish daily creel limit. **Crappie** - 50 fish daily creel limit. **Largemouth Bass** - 15-inch minimum length limit, 5 fish daily creel limit.

### Pottawatomie 2

75 acres, 1 1/2 E, 2 1/2 miles N of Manhattan.  
**Channel Catfish** - 5 fish daily creel limit.  
**Flathead Catfish** - 5 fish daily creel limit.  
**Crappie** - 50 fish daily creel limit.  
**Largemouth Bass** - 15-inch minimum length limit, 5 fish daily creel limit. **Smallmouth Bass** - 15-inch minimum length limit, 5 fish daily creel limit. **Walleye** - 15-inch minimum length limit, 5 fish daily creel limit. **Bluegill, redear, green sunfish and their hybrids** - 6- to 9-inch slot length limit, 5 fish daily creel limit for fish over 9 inches, no daily creel limit for fish less than 6 inches.

### Pratt Centennial Pond

3 acres, 2 miles E, 1 mile S of Pratt.  
**Rainbow Trout** - 2 fish daily creel limit, all other species are catch and release only.

### Pratt Kid's Fishing Pond

1 acre, 2 miles E, 1 mile S of Pratt.  
Fishing hours are from 6 a.m. to 10 p.m. Children ten (10) years of age or less must be accompanied by a person sixteen (16) years of age or older. Two fish daily creel limit of a single species or a combination of species.

### Rooks SFL (Periodically Dry)

67 acres, 2 1/2 miles S, 2 miles W of Stockton.  
**Channel Catfish** - 5 fish daily creel limit.  
**Flathead Catfish** - 5 fish daily creel limit.  
**Crappie** - 50 fish daily creel limit.  
**Largemouth Bass** - 18-inch minimum length limit, 5 fish daily creel limit.

### Saline SFL (Periodically Dry)

38 acres, 1 1/2 miles N, 1/4 mile W of Salina  
**Channel Catfish** - 5 fish daily creel limit.  
**Largemouth Bass** - 15-inch minimum length limit, 5 fish daily creel limit.

### Scott SFL

115 acres, 11 miles N of Scott City.  
**Channel Catfish** - 5 fish daily creel limit.  
**Crappie** - 50 fish daily creel limit. **Largemouth Bass** - 15-inch minimum length limit, 5 fish daily creel limit. **Walleye** - 18-inch minimum length limit, 5 fish daily creel limit. **Saugeye** - 18-inch minimum length limit, 5 fish daily creel limit.  
**Rainbow Trout** - 5 fish daily creel limit.  
**AIS Alert - Eurasian Watermilfoil, Rudd**  
(Live fish and aquatic bait may not be transported from this water)

### Shawnee SFL

135 acres, 7 miles N, 2 1/2 miles E of Silver Lake.  
**Channel Catfish** - 5 fish daily creel limit.  
**Flathead Catfish** - 5 fish daily creel limit.  
**Crappie** - 50 fish daily creel limit.  
**Largemouth Bass** - 15-inch minimum length limit, 5 fish daily creel limit. **Walleye** - 18-inch minimum length limit, 2 fish daily creel limit.  
**AIS Alert - Zebra Mussels**  
(Live fish and aquatic bait may not be transported from this water)

### Sheridan SFL

67 acres, 11 miles E of Hoxie.  
**Channel Catfish** - 5 fish daily creel limit.  
**Flathead Catfish** - 5 fish daily creel limit.  
**Crappie** - 50 fish daily creel limit.  
**Largemouth Bass** - 15-inch minimum length limit, 5 fish daily creel limit. **Saugeye** - 15-inch minimum length limit, 5 fish daily creel limit.  
**Wiper** - 5 fish daily creel limit.  
**AIS Alert - Eurasian Watermilfoil**

### St. Francis Sand Pits

5 acres, 1 mile W, 2 S of St. Francis.  
**Channel Catfish** - 5 fish daily creel limit.  
**Crappie** - 50 fish daily creel limit.  
**Largemouth Bass** - 15-inch minimum length limit, 5 fish daily creel limit.  
**AIS Alert - Eurasian Watermilfoil**

### Tuttle Creek River Pond

165 acres, Tuttle Creek State Park, below the Tuttle Creek Dam.  
**Blue Catfish** - 5 fish daily creel limit. **Channel Catfish** - 10 fish daily creel limit. **Flathead Catfish** - 5 fish daily creel limit. **Crappie** - 50 fish daily creel limit. **Largemouth Bass** - 18-inch minimum length limit, 5 fish daily creel limit. **Saugeye** - 5 fish daily creel limit.  
**AIS Alert - Zebra Mussels**  
(Live fish and aquatic bait may not be transported from this water)

### Tuttle Creek Willow Lake

10 acres, Tuttle Creek State Park River Pond Area, below the Tuttle Creek Dam.  
**Channel Catfish** - 10 fish daily creel limit.  
**Crappie** - 50 fish daily creel limit.  
**Largemouth Bass** - 18-inch minimum length limit, 5 fish daily creel limit. **Rainbow Trout** - 5 fish daily creel limit.  
**AIS Alert - Zebra Mussels**  
(Live fish and aquatic bait may not be transported from this water)

### Washington SFL

65 acres, 7 miles N, 3 miles W of Washington.  
**Channel Catfish** - 5 fish daily creel limit.  
**Flathead Catfish** - 5 fish daily creel limit.  
**Crappie** - 50 fish daily creel limit.  
**Largemouth Bass** - 15-inch minimum length limit, 5 fish daily creel limit. **Saugeye** - 21-inch minimum length limit, 2 fish daily creel limit.  
**AIS Alert - Eurasian Watermilfoil**

### Wilson SFL

110 acres, 1 mile S, 1 mile E of Buffalo.  
**Channel Catfish** - 15-inch minimum length limit, 5 fish daily creel limit. **Flathead Catfish** - 5 fish daily creel limit. **Crappie** - 50 fish daily creel limit. **Largemouth Bass** - 15-inch minimum length limit, 5 fish daily creel limit.  
**Spotted Bass** - 15-inch minimum length limit, 5 fish daily creel limit. **Walleye** - 18-inch minimum length limit, 5 fish daily creel limit.

### Woodson SFL

180 acres, 5 1/2 miles E of Toronto.  
**Channel Catfish** - 15-inch minimum length limit, 2 fish daily creel limit. **Flathead Catfish** - 5 fish daily creel limit. **Crappie** - 10-inch minimum length limit, 10 fish daily creel limit. **Largemouth Bass** - 13-18-inch slot limit, 5 fish daily creel limit. **Smallmouth Bass** - 18-inch minimum length limit, 2 fish daily creel limit. **Walleye** - 15-inch minimum length limit, 2 fish daily creel limit. **Wiper** - 18-inch minimum length limit, 2 fish daily creel limit.

Creel limits for similar species, including largemouth bass, smallmouth bass, and spotted bass; or walleye, saugeye, and sauger; apply to single species or in combination. For example, at Kanopolis Reservoir, an angler may keep five walleye OR three walleye and two saugeye OR any other combination of the two. Blue catfish and channel catfish now have separate creel limits. A blue catfish is identified by having 30 or more rays in the anal fin. A channel catfish has less than 30 rays in the anal fin.

# LOCATIONS, LENGTH AND CREEL LIMITS

## COMMUNITY LAKES

### Agra City Lake (Periodically Dry)

6 acres

**Channel Catfish** - 15-inch minimum length limit, 5 fish daily creel limit. **Largemouth Bass** - 18-inch minimum length limit, 2 fish daily creel limit. **All other statewide limits apply.**

### Alma City Lake

80 acres, 2 1/2 miles SE of Alma.

**Channel Catfish** - 10 fish daily creel. **Flathead Catfish** - 5 fish daily creel limit. **Crappie** - 50 fish daily creel limit. **Largemouth Bass** - 18-inch minimum length limit, 5 fish daily creel limit. **Smallmouth Bass** - 18-inch minimum length limit, 5 fish daily creel limit. **Walleye** - 18-inch minimum length limit, 5 fish daily creel limit.

### Altamont City Lake - Idle Hour Lake - East and West

34 acres, 4 miles S of Altamont.

**Channel Catfish** - 15-inch minimum length limit, 5 fish daily creel limit. **Crappie** - 50 fish daily creel limit. **Largemouth Bass** - 13-18-inch slot limit, 5 fish daily creel limit.

### Andover - Lake George



3 acres, 1607 E Central Ave.

**Channel Catfish** - 2 fish daily creel limit. **Largemouth Bass** - 18-inch minimum length limit, 2 fish daily creel limit.

### Anthony City Lake



116 acres, 1 mile N 1/2 mile W of Anthony.

**Channel Catfish** - 10 fish daily creel. **Flathead Catfish** - 5 fish daily creel limit. **Crappie** - 50 fish daily creel limit. **Largemouth Bass** - 15-inch minimum length limit, 5 fish daily creel limit.

### Arkansas City - Knebbler #1

16 acres, US-77 Bypass and US-166, Arkansas City.

**Channel Catfish** - 5 fish daily creel limit. **Crappie** - 50 fish daily creel limit. **Largemouth Bass** - 15-inch minimum length limit, 5 fish daily creel limit.

### Arkansas City - Knebbler #2

5 acres, US-77 Bypass/US-166, Arkansas City.

**Channel Catfish** - 5 fish daily creel limit. **Largemouth Bass** - 15-inch minimum length limit, 5 fish daily creel limit.

### Arkansas City Veteran's Pond

16 acres, 6th street & Taylor, Arkansas City.

**Channel Catfish** - 5 fish daily creel limit. **Flathead Catfish** - 5 fish daily creel limit. **Crappie** - 50 fish daily creel limit. **Largemouth Bass** - 15-inch minimum length limit, 5 fish daily creel limit.

### Arma City Lake



1 acre, Hookie Park, Arma.

**Channel Catfish** - 15-inch minimum length

limit, 2 fish daily creel limit. **Crappie** - 50 fish daily creel limit. **Largemouth Bass** - 18-inch minimum length limit, 2 fish daily creel limit.

### Atchison City Lakes 1-4, 6-9, 24

51 acres, 2 miles N, 2 miles W of Atchison.

**Channel Catfish** - 15-inch minimum length limit, 5 fish daily creel limit. **Flathead Catfish** - 5 fish daily creel limit. **Crappie** - 50 fish daily creel limit. **Largemouth Bass** - 15-inch minimum length limit, 5 fish daily creel limit. **Wiper (City Lake #7)** - 18-inch minimum length limit 2 fish daily creel limit, **Rainbow Trout (City Lake #1)** - 5 fish daily creel limit.

### Atchison County Lake

60 acres, 5 miles W of Huron.

**Channel Catfish** - 15-inch minimum length limit, 5 fish daily creel limit. **Crappie** - 50 fish daily creel limit. **Largemouth Bass** - 15-inch minimum length limit, 5 fish daily creel limit.

### Atchison Warnock Lake (City Lake 23)



39 acres, 1/2 mile W, 1/2 mile S, and 1/2 mile E of Atchison off of K-59.

**Channel Catfish** - 15-inch minimum length limit, 5 fish daily creel limit. **Flathead Catfish** - 5 fish daily creel limit. **Crappie** - 50 fish daily creel limit. **Largemouth Bass** - 15-inch minimum length limit, 5 fish daily creel limit.

### Atwood Lake

31 acres, Junction of K-25 and K-36.

**Channel Catfish** - 15-inch minimum length limit, 5 fish daily creel limit. **Crappie** - 50 fish daily creel limit. **Largemouth Bass** - 18-inch minimum length limit, 2 fish daily creel limit. **Saugeye** - 15-inch minimum length limit, 5 fish daily creel limit.

### Baldwin - Spring Creek Lake

7 acres, 1/4 mile E of N100 and e 1800, 1 mile S, 1 1/4 miles E of Baldwin.

**Channel Catfish** - 10 fish daily creel. **Flathead Catfish** - 5 fish daily creel limit. **Crappie** - 50 fish daily creel limit. **Largemouth Bass** - 15-inch minimum length limit, 5 fish daily creel limit.

### Bartlett City Lake

19 acres, NW Bartlett.

**Channel Catfish** - 15-inch minimum length limit, 5 fish daily creel limit.

### Baxter Springs Riverside Park Pond

1 acre, E side of Baxter Springs on Spring River

**Channel Catfish** - 15-inch minimum length limit, 5 fish daily creel limit. **See local regulations.**

### Belleville City Lake (Rocky Pond)



27 acres, Belleville.

**Channel Catfish** - 15-inch minimum length limit, 5 fish daily creel limit. **Crappie** - 50 fish daily creel limit. **Largemouth Bass** - 15-inch minimum length limit, 5 fish daily creel limit.

### Benton - Poling Lake

2 acres, SW 20th and Prairie Parkway.

**Channel Catfish** - 5 fish daily creel limit. **Largemouth Bass** - 18-inch minimum length limit, 2 fish daily creel limit.

### Blue Mound City Lake

19 acres, 1 mile N, 2 miles W of Blue Mound.

**Channel Catfish** - 15-inch minimum length limit, 2 fish daily creel limit. **Crappie** - 50 fish daily creel limit. **Largemouth Bass** - 15-inch minimum length limit, 5 fish daily creel limit.

### Bonner Springs - North Park Lake

3 acres, S of 134th and Kansas Ave.

**Channel Catfish** - 2 fish daily creel limit. **Crappie** - 50 fish daily creel limit. **Largemouth Bass** - 15-inch minimum length limit, 5 fish daily creel limit. **Saugeye** - 15-inch minimum length limit, 5 fish daily creel limit. **Wiper** - 2 fish daily creel limit.

### Bone Creek Reservoir



540 acres, 7 miles N, 5 miles E of Girard.

**Channel Catfish** - 15-inch minimum length limit, 5 fish daily creel limit. **Crappie** - 20 fish daily creel limit. **Largemouth Bass** - 18-inch minimum length limit, 5 fish daily creel limit. **Walleye** - 18-inch minimum length limit, 2 fish daily creel limit. **Saugeye** - 18-inch minimum length limit, 5 fish daily creel limit.

### Bourbon Co. Cedar Creek

220 acres, 4 miles W, 3 miles S, of Fort Scott.

**Channel Catfish** - 15-inch minimum length limit, 2 fish daily creel limit. **Crappie** - 50 fish daily creel limit. **Largemouth Bass** - 21-inch minimum length limit, 2 fish daily creel limit. **Smallmouth Bass** - 18-inch minimum length limit, 2 fish daily creel limit. **Walleye** - 18-inch minimum length limit, 2 fish daily creel limit.

### Bourbon Co. Elm Creek Lake

106 acres, 1 mile E, 2 miles N of Hiattville.

**Channel Catfish** - 15-inch minimum length limit, 2 fish daily creel limit. **Crappie** - 50 fish daily creel limit. **Largemouth Bass** - 21-inch minimum length limit, 2 fish daily creel limit. **Smallmouth Bass** - 18-inch minimum length limit, 2 fish daily creel limit. **Walleye** - 18-inch minimum length limit, 2 fish daily creel limit. **Saugeye** - 18-inch minimum length limit, 2 fish daily creel limit.

### Carbondale East Lake

265 acres, 2 miles E of Carbondale.

**Channel Catfish** - 10 fish daily creel limit. **Flathead Catfish** - 5 fish daily creel limit. **Crappie** - 50 fish daily creel limit. **Largemouth Bass** - 18-inch minimum length limit, 2 fish daily creel limit. **Walleye** - 18-inch minimum length limit, 2 fish daily creel limit. **Saugeye** - 18-inch minimum length limit, 2 fish daily creel limit. **Wiper** - 18-inch minimum length limit, 2 fish daily creel limit. **AIS Alert - Zebra Mussels (Live fish and aquatic bait may not be transported from this water)**

Creel limits for similar species, including largemouth bass, smallmouth bass, and spotted bass; or walleye, saugeye, and sauger; apply to single species or in combination. For example, at Kanopolis Reservoir, an angler may keep five walleye OR three walleye and two saugeye OR any other combination of the two. Blue catfish and channel catfish now have separate creel limits. A blue catfish is identified by having 30 or more rays in the anal fin. A channel catfish has less than 30 rays in the anal fin.

# LOCATIONS, LENGTH AND CREEL LIMITS

## COMMUNITY LAKES CONTINUED

### Centralia City Lake

400 acres, 2 miles S, 1 mile W of Centralia.

**Channel Catfish** - 10 fish daily creel limit.

**Flathead Catfish** - 5 fish daily creel limit.

**Crappie** - 50 fish daily creel limit.

**Largemouth Bass** - 18-inch minimum length limit, 5 fish daily creel limit.

**Saugeye** - 18-inch minimum length limit, 5 fish daily creel limit.

**Wiper** - 2 fish daily creel limit

### Chanute

#### City Lake (Santa Fe Lake)

80 acres, S edge of Chanute.

**Channel Catfish** - 15-inch minimum length limit, 2 fish daily creel limit.

**Flathead Catfish** - 5 fish daily creel limit.

**Crappie** - 50 fish daily creel limit.

**Largemouth Bass** - 15-inch minimum length limit, 2 fish daily creel limit.

**Spotted Bass** - 15-inch minimum length limit, 2 fish daily creel limit.

**Saugeye** - 18-inch minimum length limit, 2 fish daily creel limit.

**Wiper** - 2 fish daily creel limit.

#### Chanute Highland Park Pond

1 acre, Chestnut and Kansas St., Chanute.

See local regulations.

### Cherryvale City Lake (Tanko)

11 acres, 1 1/2 miles S of Cherryvale.

**Channel Catfish** - 15-inch minimum length limit, 5 fish daily creel limit.

**Crappie** - 50 fish daily creel limit.

**Largemouth Bass** - 18-inch minimum length limit, 5 fish daily creel limit.

**Rainbow Trout** - 5 fish daily creel limit.

### Cimarron Grasslands Fishing Pits

15 acres, 8 miles N of Elkhart.

**Channel Catfish** - 5 fish daily creel limit.

**Largemouth Bass** - 15-inch minimum length limit, 5 fish daily creel limit.

**Rainbow Trout** - 5 fish daily creel limit.

### Clearwater - Chisholm Ridge Lake

5 acres, 1 mile E of Clearwater.

**Channel Catfish** - 5 fish daily creel limit.

**Largemouth Bass** - 18-inch minimum length limit, 2 fish daily creel limit.

### Coffey County Lake

5,090 acres, 2 miles N, 1 mile E of Burlington off US-75.

**Blue Catfish** - 5 fish daily creel limit.

**Channel Catfish** - 10 fish daily creel limit.

**Flathead Catfish** - 5 fish daily creel limit.

**Crappie** - 12-inch minimum length limit, 5 fish daily creel limit.

**Largemouth Bass** - 18-inch minimum length limit, 2 fish daily creel limit.

**Smallmouth Bass** - 18-inch minimum length limit, 2 fish daily creel limit.

**Walleye** - 21-inch minimum length limit, 2 fish daily creel limit.

**Wiper** - 21-inch minimum length limit, 1 fish daily creel limit.

No trotlines or setlines allowed.

**AIS Alert - Boat inspection required**

**AIS Alert - Zebra Mussels**

(Live fish and aquatic bait may not be transported from this water)

### Coffeyville LeClere Lake

7 acres, Coffeyville.

**Channel Catfish** - 5 fish daily creel.

**Crappie** - 50 fish daily creel limit.

**Largemouth Bass** - 18-inch minimum length limit, 2 fish daily creel limit.

**Rainbow Trout** - 5 fish daily creel limit.

### Colby - Villa High Lake

2 acres, Colby.

**Channel Catfish** - 5 fish daily creel limit.

**Smallmouth Bass** - 15-inch minimum length limit, 5 fish daily creel limit.

**Saugeye** - 15-inch minimum length limit, 5 fish daily creel limit.

**Rainbow Trout** - 5 fish daily creel limit.

### Coldwater City Lake

250 acres, 1 mile S, 1 mile W of Coldwater.

**Channel Catfish** - 5 fish daily creel limit.

**Crappie** - 50 fish daily creel limit.

**Largemouth Bass** - 15-inch minimum length limit, 5 fish daily creel limit.

**Wiper** - 5 fish daily creel limit.

**Crappie** - 50 fish daily creel limit.

### Columbus - VFW Pond

2 acres, 1 mile S of K-96/K-7 junction, and one block W.

**Channel Catfish** - 15-inch minimum length limit, 2 fish daily creel limit.

**Largemouth Bass** - 15-inch minimum length limit, 2 fish daily creel limit.

### Colwich City Lake

10 acres, Colwich.

**Channel Catfish** - 2 fish daily creel limit.

**Largemouth Bass** - 18-inch minimum length limit, 2 fish daily creel limit.

### Council Grove City Lake

434 acres, 3 miles W of Council Grove on US-56, N 1 mile.

**Channel Catfish** - 5 fish daily creel limit.

**Flathead Catfish** - 5 fish daily creel limit.

**Crappie** - 20 fish daily creel limit.

**Largemouth Bass** - 13-18-inch slot limit, 5 fish daily creel limit.

**Spotted Bass** - 15-inch minimum length limit, 5 fish daily creel limit.

**Walleye** - 18-inch minimum length limit, 5 fish daily creel limit.

**AIS - Certification Required**

[www.ksoutdoors.com/AIS-Certification](http://www.ksoutdoors.com/AIS-Certification)

**AIS Alert - Zebra Mussels**

(Live fish and aquatic bait may not be transported from this water)

### Critzer Reservoir

220 acres, 7 miles W of Mound City.

**Channel Catfish** - 15-inch minimum length limit, 2 fish daily creel limit.

**Largemouth Bass** - 18-inch minimum length limit, 2 fish daily creel limit.

**Smallmouth Bass** - 18-inch minimum length limit, 2 fish daily creel limit.

**Walleye** - 18-inch minimum length limit, 2 fish daily creel limit.

**Wiper** - 21-inch minimum length limit, 2 fish daily creel limit.

**Wiper** - 21-inch minimum length limit, 2 fish daily creel limit.

### Derby - High Park

4 acres, 2700 E Madison, Derby.

**Channel Catfish** - 5 fish daily creel limit.

**Largemouth Bass** - 18-inch minimum length limit, 2 fish daily creel limit.

### Derby - Rainbow Valley

2 acres, 1442 E Warren Ave, Derby.

**Channel Catfish** - 5 fish daily creel limit.

**Largemouth Bass** - 18-inch minimum length limit, 2 fish daily creel limit.

### Derby - Stone Creek

2 acres, 2712 Button Bush and 63rd St.

**Channel Catfish** - 5 fish daily creel limit.

**Largemouth Bass** - 18-inch minimum length limit, 2 fish daily creel limit.

### Dodge City - Demon Lake

1 acre, Located by Dodge City High School.

Posted time restrictions

Catch and Release Only.

### Dodge City - Lake Charles

1 acre, Dodge City Community College.

**Channel Catfish** - 5 fish daily creel limit.

**Crappie** - 50 fish daily creel limit.

**Largemouth Bass** - 18-inch minimum length limit, 2 fish daily creel limit.

**Rainbow Trout** - 5 fish daily creel limit.

### Dodge City - Mariah Hills Golf Course

2 acres, Dodge City.

Catch and release only.

### Doniphan county - Troy 4-H Lake

5 acres, 1/2 mile S W of Troy.

**Channel Catfish** - 15-inch minimum length limit, 5 fish daily creel limit.

**Flathead Catfish** - 5 fish daily creel limit.

**Crappie** - 10 fish daily creel limit.

**Largemouth Bass** - 13-18-inch slot limit, 5 fish daily creel limit.

**Largemouth Bass** - 13-18-inch slot limit, 5 fish daily creel limit.

### Douglas County - Lonestar Lake

195 acres, 4 miles SW of Lawrence.

**Channel Catfish** - 15-inch minimum length limit, 10 fish daily creel.

**Flathead Catfish** - 5 fish daily creel limit.

**Crappie** - 50 fish daily creel limit.

**Largemouth Bass** - 13-18-inch slot limit, 5 fish daily creel limit.

**Smallmouth Bass** - 18-inch minimum length limit, 2 fish daily creel limit.

**Wiper** - 18-inch minimum length limit, 5 fish daily creel limit.

**AIS Alert - Eurasian Watermilfoil**

**AIS Alert - Eurasian Watermilfoil**

### Edgerton - Bridgewater Lake

2.5 acres, W 7th St. & Nelson Rd., Edgerton.

**Channel Catfish** - 15-inch minimum length limit, 10 fish daily creel.

**Largemouth Bass** - 15-inch minimum length limit, 5 fish daily creel limit.

**AIS Alert - Eurasian Watermilfoil**

### Edgerton City Lake

5.2 acres, S of RR tracks, W of Sunflower Rd., Edgerton.

**Channel Catfish** - 10 fish daily creel.

**Flathead Catfish** - 5 fish daily creel limit.

**Crappie** - 50 fish daily creel limit.

**Largemouth Bass** - 15-inch minimum length limit, 5 fish daily creel limit.

Creel limits for similar species, including largemouth bass, smallmouth bass, and spotted bass; or walleye, saugeye, and sauger; apply to single species or in combination. For example, at Kanopolis Reservoir, an angler may keep five walleye OR three walleye and two saugeye OR any other combination of the two. Blue catfish and channel catfish now have separate creel limits. A blue catfish is identified by having 30 or more rays in the anal fin. A channel catfish has less than 30 rays in the anal fin.



# LOCATIONS, LENGTH AND CREEL LIMITS

## COMMUNITY LAKES CONTINUED

### Edna City Lake

11 acres, 2 miles W, 1 mile S of Edna.

**Channel Catfish** - 15-inch minimum length limit, 5 fish daily creel limit. **Crappie** - 50 fish daily creel limit. **Largemouth Bass** - 18-inch minimum length limit, 5 fish daily creel limit.

### El Dorado - East Park Pond

1 acre, City of El Dorado.

See local regulations.

**AIS Alert - Zebra Mussels**

(Live fish and aquatic bait may not be transported from this water)

### Ellis City Lake (Periodically Dry)

30 acres, Ellis.

**Channel Catfish** - 5 fish daily creel limit.

**Flathead Catfish** - 5 fish daily creel limit.

**Crappie** - 50 fish daily creel limit.

**Largemouth Bass** - 15-inch minimum length limit, 5 fish daily creel limit. **Saugeye** - 15-inch minimum length limit, 5 fish daily creel limit.

### Emporia - Jones Park Ponds

3 acres, Emporia.

**Youth mentoring. No seine or cast net.**

**Channel Catfish** - 15-inch minimum length limit, 2 fish daily creel limit. **Flathead Catfish** - 5 fish daily creel limit.

**Largemouth Bass** - 18-inch minimum length limit, 2 fish daily creel limit.

### Emporia - Peter Pan Park

3 acres, Emporia. **No seine or cast net.**

**Channel Catfish** - 15-inch minimum length limit, 2 fish daily creel limit. **Flathead Catfish** - 5 fish daily creel limit.

**Largemouth Bass** - 18-inch minimum length limit, 2 fish daily creel limit

### Emporia State University - King Lake

10 acres, Emporia.

**Channel Catfish** - 10 fish daily creel limit.

**Largemouth Bass** - 15-inch minimum length limit, 5 fish daily creel limit. **Crappie** - 50 fish daily creel limit. **Rainbow Trout** - 5 fish daily creel limit.

### Eskridge - Lake Wabaunsee

214 acres, 4 miles W of Eskridge.

**Channel Catfish** - 10 fish daily creel.

**Flathead Catfish** - 5 fish daily creel limit.

**Crappie** - 50 fish daily creel limit.

**Largemouth Bass** - 18-inch minimum length limit, 5 fish daily creel limit. **Smallmouth Bass** - 18-inch minimum length limit, 5 fish daily creel limit. **Walleye** - 18-inch minimum length limit, 5 fish daily creel limit. **Saugeye** - 18-inch minimum length limit, 5 fish daily creel limit.

**AIS Alert - Boat inspection required**

**AIS Alert - Zebra Mussels**

(Live fish and aquatic bait may not be transported from this water)

### Eureka City Lake

259 acres, 4 miles N of Eureka on State St.

**Channel Catfish** - 15-inch minimum length

limit, 5 fish daily creel limit. **Flathead Catfish** - 5 fish daily creel limit. **Crappie** - 50 fish daily creel limit. **Largemouth Bass** - 18-inch minimum length limit, 5 fish daily creel limit.

**Spotted Bass** - 18-inch minimum length limit, 5 fish daily creel limit. **Walleye** - 18-inch minimum length limit, 5 fish daily creel limit.

**Saugeye** - 18-inch minimum length limit, 5 fish daily creel limit. **Wiper** - 2 fish daily creel limit.

### Fort Riley Ponds

Fort Riley Military Reservation.

See page 11 for additional information concerning Fort Riley fishing.

**AIS Alert - Boat inspection required**

### Fort Scott CC Lakes

2 acres, FSCC.

**Channel Catfish** - 15-inch minimum length limit, 2 fish daily creel limit. **Crappie** - 50 fish daily creel limit. **Largemouth Bass** - 18-inch minimum length limit, 2 fish daily creel limit.

### Fort Scott - Gunn Park Lake East (Fern Lake)

2 acres, NW corner of Fort Scott.

**Channel Catfish** - 15-inch minimum length limit, 2 fish daily creel limit. **Flathead Catfish** - 5 fish daily creel limit. **Crappie** - 50 fish daily creel limit. **Largemouth Bass** - 21-inch minimum length limit, 2 fish daily creel limit. **Rainbow Trout** - 5 fish daily creel limit.

### Fort Scott - Gunn Park Lake West

11 acres, NW corner of Fort Scott.

**Channel Catfish** - 15-inch minimum length limit, 2 fish daily creel limit. **Flathead Catfish** - 5 fish daily creel limit. **Crappie** - 50 fish daily creel limit. **Largemouth Bass** - 21-inch minimum length limit, 2 fish daily creel limit.

### Fort Scott - Lake Fort Scott

350 acres, 2 miles S, 3 miles W of Fort Scott.

**Channel Catfish** - 15-inch minimum length limit, 2 fish daily creel limit. **Crappie** - 50 fish daily creel limit. **Largemouth Bass** - 18-inch minimum length limit, 2 fish daily creel limit. **Smallmouth Bass** - 18-inch minimum length limit, 2 fish daily creel limit. **Spotted Bass** - 15-inch minimum length limit, 2 fish daily creel limit. **Walleye** - 18-inch minimum length limit, 2 fish daily creel limit.

### Fort Scott - Rock Creek Lake

75 acres, 1 mile S, 2 1/2 miles W of Ft. Scott.

**Channel Catfish** - 5 fish daily creel limit.

**Flathead Catfish** - 5 fish daily creel limit.

**Crappie** - 50 fish daily creel limit.

**Largemouth Bass** - 15-inch minimum length limit, 5 fish daily creel limit.

### Frontenac City Lake

5 acres, N Cherokee Street, Frontenac.

**Channel Catfish** - 15-inch minimum length limit, 2 fish daily creel limit. **Crappie** - 10-inch minimum length limit, 20 fish daily creel limit. **Largemouth Bass** - 18-inch minimum length limit, 2 fish daily creel limit.

### Gardner City Lake

100 acres, 1 mile N of Gardner.

**Channel Catfish** - 15-inch minimum length limit, 2 fish daily creel limit. **Flathead Catfish** - 5 fish daily creel limit.

**Crappie** - 50 fish daily creel limit.

**Largemouth Bass** - 15-inch minimum length limit, 5 fish daily creel limit.

**Saugeye** - 18-inch minimum length limit, 2 fish daily creel limit.

**AIS Alert - Zebra Mussels**

(Live fish and aquatic bait may not be transported from this water)

### Garnett - Cedar Valley Reservoir

350 acres, 6 miles S, 2 miles W of Garnett.

**Channel Catfish** - 5 fish daily creel limit.

**Flathead Catfish** - 5 fish daily creel limit.

**Crappie** - 50 fish daily creel limit. **Largemouth Bass** - 18-inch minimum length limit, 5 fish daily creel limit.

**Walleye** - 18-inch minimum length limit, 2 fish daily creel limit.

**Wiper** - 18-inch minimum length limit, 2 fish daily creel limit.

### Garnett City Lake North

55 acres, N edge of Garnett.

**Channel Catfish** - 15-inch minimum length limit, 2 fish daily creel limit. **Flathead Catfish** - 5 fish daily creel limit.

**Crappie** - 10-inch minimum length limit, 10 fish daily creel limit.

**Largemouth Bass** - 15- to 21-inch slot length limit, 5 fish daily creel limit. **Smallmouth Bass** - 18-inch minimum length limit, 5 fish daily creel limit.

**Walleye** - 18-inch minimum length limit, 2 fish daily creel limit.

**Wiper** - 18-inch minimum length limit, 2 fish daily creel limit.

**Rainbow Trout** - 5 fish daily creel limit.

### Garnett CL South (Crystal Lake)

25 acres, S edge of Garnett.

**Channel Catfish** - 15-inch minimum length limit, 2 fish daily creel limit. **Flathead Catfish** - 5 fish daily creel limit.

**Crappie** - 10-inch minimum length limit, 10 fish daily creel limit.

**Largemouth Bass** - 13- to 18-inch slot limit, 5 fish daily creel limit.

**Walleye** - 18-inch minimum length limit, 2 fish daily creel limit.

**Wiper** - 18-inch minimum length limit, 2 fish daily creel limit.

**Rainbow Trout** - 5 fish daily creel limit.

### Graham County - Antelope Lake

80 acres, 2 miles W, 1 mile N of Morland.

**Channel Catfish** - 5 fish daily creel limit.

**Crappie** - 50 fish daily creel limit.

**Largemouth Bass** - 13-18-inch slot limit, 5 fish daily creel limit.

**Saugeye** - 18-inch minimum length limit, 5 fish daily creel limit.

**Wiper** - 5 fish daily creel limit. **Bluegill, redear, green sunfish and their hybrids** - 6- to 9-inch slot length limit, 5 fish daily creel limit for fish over 9 inches, no daily creel limit for fish less than 6 inches.

**AIS Alert - Eurasian Watermilfoil**

**AIS Alert - Eurasian Watermilfoil**

**AIS Alert - Eurasian Watermilfoil**

**AIS Alert - Eurasian Watermilfoil**

**AIS Alert - Eurasian Watermilfoil**

**AIS Alert - Eurasian Watermilfoil**

**AIS Alert - Eurasian Watermilfoil**

**AIS Alert - Eurasian Watermilfoil**

**AIS Alert - Eurasian Watermilfoil**

**AIS Alert - Eurasian Watermilfoil**

**AIS Alert - Eurasian Watermilfoil**

**AIS Alert - Eurasian Watermilfoil**

**AIS Alert - Eurasian Watermilfoil**

**AIS Alert - Eurasian Watermilfoil**

**AIS Alert - Eurasian Watermilfoil**

**AIS Alert - Eurasian Watermilfoil**

**AIS Alert - Eurasian Watermilfoil**

**AIS Alert - Eurasian Watermilfoil**

**AIS Alert - Eurasian Watermilfoil**

**AIS Alert - Eurasian Watermilfoil**

**AIS Alert - Eurasian Watermilfoil**

**AIS Alert - Eurasian Watermilfoil**

**AIS Alert - Eurasian Watermilfoil**

**AIS Alert - Eurasian Watermilfoil**

**AIS Alert - Eurasian Watermilfoil**

**AIS Alert - Eurasian Watermilfoil**

**AIS Alert - Eurasian Watermilfoil**

**AIS Alert - Eurasian Watermilfoil**

**AIS Alert - Eurasian Watermilfoil**

**AIS Alert - Eurasian Watermilfoil**

Creel limits for similar species, including largemouth bass, smallmouth bass, and spotted bass; or walleye, saugeye, and sauger; apply to single species or in combination. For example, at Kanopolis Reservoir, an angler may keep five walleye OR three walleye and two saugeye OR any other combination of the two. Blue catfish and channel catfish now have separate creel limits. A blue catfish is identified by having 30 or more rays in the anal fin. A channel catfish has less than 30 rays in the anal fin.

# LOCATIONS, LENGTH AND CREEL LIMITS

## COMMUNITY LAKES CONTINUED

### Great Bend Stone Lake

50 acres, SW of Great Bend.

**Channel Catfish** - 5 fish daily creel limit.

**Crappie** - 50 fish daily creel limit. **Largemouth Bass** - 15-inch minimum length limit, 5 fish daily creel limit. **Smallmouth Bass** - 18-inch minimum length limit, 5 fish daily creel limit. **Wiper** - 18-inch minimum length limit, 2 fish daily creel limit. **Striper** - 5 fish daily creel limit.

**AIS Alert - Zebra Mussels**

(Live fish and aquatic bait may not be transported from this water)

### Great Bend Veteran's Park



13 acres, Great Bend.

**Channel Catfish** - 5 fish daily creel limit.

**Crappie** - 50 fish daily creel limit.

**Largemouth Bass** - 15-inch minimum length limit, 5 fish daily creel limit. **Saugeye** - 21-inch minimum length limit, 5 fish daily creel limit. **Rainbow Trout** - 5 fish daily creel limit.

### Greenbush Community Lake

5 acres, 7 miles W of Girard.

**Channel Catfish** - 15-inch minimum length limit, 2 fish daily creel limit. **Crappie** - 50 fish daily creel limit. **Largemouth Bass** - 18-inch minimum length limit, 2 fish daily creel limit.

### Gridley City Lake

33 acres, 1 mile N of Gridley on Emmer Rd.

**Channel Catfish** - 15-inch minimum length limit, 2 fish daily creel limit. **Crappie** - 10-inch minimum length limit, 10 fish daily creel limit.

**Smallmouth Bass** - 18-inch minimum length limit, 2 fish daily creel limit. **Largemouth Bass** - 15-inch minimum length limit, 5 fish daily creel limit. **Walleye** - 15-inch minimum length limit, 2 fish daily creel limit. **Wiper** - 18-inch minimum length limit, 2 fish daily creel limit.

### Harvey Co. Camp Hawk



2 acres, SW of Newton.

**Channel Catfish** - 15-inch minimum length limit, 2 fish daily creel limit. **Largemouth Bass** - 21-inch minimum length limit, 2 fish daily creel limit.

### Harvey County East Lake



254 acres, 7 miles E of Newton.

**Channel Catfish** - 5 fish daily creel limit.

**Crappie** - 50 fish daily creel limit. **Largemouth Bass** - 18-inch minimum length limit, 5 fish daily creel limit. **Walleye** - 18-inch minimum length limit, 2 fish daily creel limit. **Saugeye** - 18-inch minimum length limit, 2 fish daily creel limit.

### Harvey County West Lake



15 acres, 4 miles N, 3 miles W of Halstead.

**Channel Catfish** - 15-inch minimum length limit, 5 fish daily creel limit. **Flathead Catfish** - 5 fish daily creel limit. **Crappie** - 50 fish daily creel limit. **Largemouth Bass** - 18-inch minimum length limit, 2 fish daily creel limit.

**Saugeye** - 18-inch minimum length limit, 2 fish daily creel limit. **Wiper** - 18-inch minimum length limit, 2 fish daily creel limit.

### Haysville - Dorner Park Lake

10 acres, SE Haysville

See Local Regulations

### Haysville - Riggs Lake



1 acre, 525 Sarah Lane, Haysville.

**Channel Catfish** - 2 fish daily creel limit.

### Hays - Vineyard Park Pond

0.5 acres, NE of I-70 in Hays.

**Channel Catfish** - 2 fish daily creel limit.

**Crappie** - 50 fish daily creel limit.

**Largemouth Bass** - 15-inch minimum length limit, 5 fish daily creel limit.

### Herington - Father Padilla Pond

2 acres, Broadway & Vine, Herington.

**Channel Catfish** - 5 fish daily creel limit.

**Largemouth Bass** - 15-inch minimum length limit, 5 fish daily creel limit. **Rainbow Trout** - 5 fish daily creel limit.

### Herington City Lake - New

555 acres, 2 1/2 miles W of Herington.

**Channel Catfish** - 10 fish daily creel.

**Flathead Catfish** - 5 fish daily creel limit.

**Crappie** - 50 fish daily creel limit.

**Largemouth Bass** - 18-inch minimum length limit, 5 fish daily creel limit. **Walleye** - 18-inch minimum length limit, 5 fish daily creel limit. **Wiper** - 2 fish daily creel limit.

### Herington City Lake - Old

367 acres, 1 1/2 miles SW of Herington.

**Channel Catfish** - 10 fish daily creel. **Flathead Catfish** - 5 fish daily creel limit. **Crappie** - 50 fish daily creel limit. **Largemouth Bass** - 18-inch minimum length limit, 5 fish daily creel limit.

### Hiawatha City Lake

7 acres, 1 mile S of Hiawatha.

**Channel Catfish** - 15-inch minimum length limit, 5 fish daily creel limit. **Largemouth Bass** - 15-inch minimum length limit, 2 fish daily creel limit.

### Holyrood City Lake (Periodically Dry)

12 acres, 10 miles N of Holyrood

**Channel Catfish** - 5 fish daily creel limit.

**Largemouth Bass** - 15-inch minimum length limit, 5 fish daily creel limit.

### Holton - Elkhorn Lake

4 acres, Holton.

**Channel Catfish** - 15-inch minimum length limit, 5 fish daily creel limit. **Crappie** - 10 fish daily creel limit. **Largemouth Bass** - 13-18-inch slot length limit, 5 fish daily creel limit. **Rainbow Trout** - 5 fish daily creel limit.

### Holton - Jackson Heights HS Pond

1 acre, 3.2 miles N of Holton on Hwy 75, just S of school building.

**Channel Catfish** - 15-inch minimum length limit, 5 fish daily creel limit. **Crappie** - 50 fish

daily creel limit. **Largemouth Bass** - 18-inch minimum length limit, 2 fish daily creel limit. See local regulations.

### Holton City (Prairie) Lake



78 acres, 1 1/2 miles N, 3 1/2 miles W of Holton.

**Channel Catfish** - 15-inch minimum length limit, 5 fish daily creel limit. **Crappie** - 50 fish daily creel limit. **Largemouth Bass** - 18-inch minimum length limit, 2 fish daily creel limit.

### Horsethief Reservoir

450 acres, 8 miles W of Jetmore on US-156.

**Channel Catfish** - 5 fish daily creel limit.

**Crappie** - 50 fish daily creel limit.

**Largemouth Bass** - 15-inch minimum length limit, 5 fish daily creel limit. **Walleye/Saugeye** - 15-inch minimum length limit, 5 fish daily combined creel limit.

### Horton Little Lake

10 acres, E of Horton on K-20

**Channel Catfish** - 15-inch minimum length limit, 5 fish daily creel limit. **Flathead Catfish** - 5 fish daily creel limit. **Crappie** - 50 fish daily creel limit. **Largemouth Bass** - 18-inch minimum length limit, 2 fish daily creel limit. **Wiper** - 18-inch minimum length limit, 2 fish daily creel limit.

### Horton Mission Lake

125 acres, Horton

**Channel Catfish** - 15-inch minimum length limit, 5 fish daily creel limit. **Flathead Catfish** - 5 fish daily creel limit. **Crappie** - 50 fish daily creel limit. **Largemouth Bass** - 18-inch minimum length limit, 2 fish daily creel limit.

### Howard - Polk Daniels Lake

69 acres, 1 mile E of Howard.

**Channel Catfish** - 15-inch minimum length limit, 5 fish daily creel limit. **Flathead Catfish** - 5 fish daily creel limit. **Crappie** - 50 fish daily creel limit. **Largemouth Bass** - 13- to 18-inch slot length limit, 5 fish daily creel limit. **Spotted Bass** - 15-inch minimum length limit, 5 fish daily creel limit. **Saugeye** - 18-inch minimum length limit, 5 fish daily creel limit.

### Humboldt - Franklin Street Pond

0.2 miles W of N 7th Street.

**Channel Catfish** - 15-inch minimum length limit, 2 fish daily creel limit. **Largemouth Bass** - 18-inch minimum length limit, 2 fish daily creel limit. **Crappie** - 10-inch minimum length limit, 10 fish daily creel limit.

### Humboldt - Neosho River Park

Bridge St., West side of Humboldt

**Channel Catfish** - 10 fish daily creel. **Flathead Catfish** - 5 fish daily creel limit. **Walleye** - 18-inch minimum length limit, 5 fish daily creel limit. **Sauger** - 15-inch minimum length limit, 5 fish daily creel limit. **Saugeye** - 15-inch minimum length limit, 5 fish daily creel limit. **Wiper** - 2 fish daily creel limit. **Crappie** - 50 fish daily creel limit.

Creel limits for similar species, including largemouth bass, smallmouth bass, and spotted bass; or walleye, saugeye, and sauger; apply to single species or in combination. For example, at Kanopolis Reservoir, an angler may keep five walleye OR three walleye and two saugeye OR any other combination of the two. Blue catfish and channel catfish now have separate creel limits. A blue catfish is identified by having 30 or more rays in the anal fin. A channel catfish has less than 30 rays in the anal fin.

# LOCATIONS, LENGTH AND CREEL LIMITS

## COMMUNITY LAKES CONTINUED

### Hutchinson - Carey Park Pond

2 acres, east end of Carey Park, N of golf course  
**Channel Catfish** - 5 fish daily creel limit. **Flathead Catfish** - 5 fish daily creel limit. **Crappie** - 50 fish daily creel limit. **Largemouth Bass** - 15-inch minimum length limit, 5 fish daily creel limit. **Rainbow Trout** - 5 fish daily creel limit  
**AIS Alert - White Perch**  
(Live fish and aquatic bait may not be transported from this water)

### Hutchinson - Carey Park Lagoon



5 acre, S End of Main St in Carey Park.  
**Channel Catfish** - 5 fish daily creel limit. **Flathead Catfish** - 5 fish daily creel limit. **Crappie** - 50 fish daily creel limit. **Largemouth Bass** - 15-inch minimum length limit, 5 fish daily creel limit.  
**AIS Alert - White Perch**  
(Live fish and aquatic bait may not be transported from this water)

### Hutchinson - North Pond



2 acres, N Hutchinson, Hwy 61 and E 43rd Ave.  
**Channel Catfish** - 15-inch minimum length limit, 2 fish daily creel limit. **Largemouth Bass** - 18-inch minimum length limit, 2 fish daily creel limit.

### Hutchinson - Dillon Nature Center



3 acres, NE of Hutchinson.  
**Channel Catfish** - 5 fish daily creel limit. **Flathead Catfish** - 5 fish daily creel limit. **Crappie** - 50 fish daily creel limit. **Largemouth Bass** - 15-inch minimum length limit, 5 fish daily creel limit.

### Hutchinson - River Access Park

Arkansas River Access  
Statewide Regulations

### Inman - County Park Pond

1 acres, NE Inman.  
See Local Regulations

### Iola - Cedarbrook Ponds

3 acres, NE Iola  
See Local Regulations

### Jackson County - Banner Creek Reservoir



535 acres, 1 mile W of Holton on K-16.  
**Channel Catfish** - 15-inch minimum length limit, 5 fish daily creel limit. **Flathead Catfish** - 5 fish daily creel limit. **Crappie** - 20 fish daily creel limit. **Largemouth Bass** - 18-inch minimum length limit, 2 fish daily creel limit. **Smallmouth Bass** - 18-inch minimum length limit, 2 fish daily creel limit. **Walleye** - 18-inch minimum length limit, 2 fish daily creel limit. **Sauger** - 18-inch minimum length limit, 2 fish daily creel limit.

### Jackson Heights HS Pond

1 acres, S of Jackson Heights high school.  
Statewide limits apply

### Jetmore City Lake (Periodically Dry)

106 acres, 2 miles S, 3 miles W of Jetmore.  
**Channel Catfish** - 5 fish daily creel limit.  
**Largemouth Bass** - 13-18-inch slot limit, 5 fish daily creel limit. **Wiper** - 18-inch minimum length limit, 2 fish daily creel limit

### Jewell City Lake (Emerson Lake) (Periodically Dry)



10 acres, W edge of Jewell.  
**Channel Catfish** - 15-inch minimum length limit, 5 fish daily creel limit. **Largemouth Bass** - 18-inch minimum length limit, 5 fish daily creel limit.

### Johnson Co. Antioch North & South Ponds

1 acre, 6501 Antioch Rd., Shawnee Mission.  
**Channel Catfish** - 15-inch minimum length limit, 2 fish daily creel limit. **Crappie** - 50 fish daily creel limit. **Largemouth Bass** - 18-inch minimum length limit, 2 fish daily creel limit.

### Johnson Co. - Heritage Park Lake

20 acres, 160th and Plumm Rd., Olathe.  
**Channel Catfish** - 10 fish daily creel. **Crappie** - 50 fish daily creel limit. **Largemouth Bass** - 15-inch minimum length limit, 5 fish daily creel limit. **Wiper** - 15-inch minimum length limit, 2 fish daily creel limit. **Rainbow Trout** - 5 fish daily creel limit.

### Johnson Co. - Kill Creek North Pond

1 acre, 11670 Homestead Ln, Olathe.  
**Channel Catfish** - 15-inch minimum length limit. 2 fish daily creel. **Largemouth Bass** - 18-inch minimum length limit, 5 fish daily creel limit.

### Johnson Co. - Kill Creek Park Lake

28 acres, 11670 Homestead Ln., Olathe.  
**Channel Catfish** - 15-inch minimum length limit, 2 fish daily creel limit. **Crappie** - 50 fish daily creel limit. **Largemouth Bass** - 15- to 18-inch slot length limit, 10 fish daily creel limit. **Smallmouth Bass** - 18-inch minimum length limit, 2 fish daily creel limit. **Walleye** - 18-inch minimum length limit, 2 fish daily creel limit. **Wiper** - 18-inch minimum length limit, 2 fish daily creel limit. **Rainbow Trout** - 5 fish daily creel limit.

### Johnson Co.-Kill Creek South Pond

1 acre, 11670 Homestead Ln, Olathe.  
**Channel Catfish** - 10 fish daily creel.  
**Largemouth Bass** - 18-inch minimum length limit, 5 fish daily creel limit.

### Johnson Co. - Shawnee Mission Park Lake

121 acres, 79th & Renner Rd., Shawnee Mission.  
**Channel Catfish** - 15-inch minimum length limit, 2 fish daily creel limit. **Crappie** - 50 fish daily creel limit. **Largemouth Bass and/or**

**Smallmouth Bass** - 18-inch minimum length limit, 5 fish daily creel limit. **Wiper** - 15-inch minimum length limit, 2 fish daily creel limit. **Rainbow Trout** - 5 fish daily creel limit.

### Johnson Co. - Shawnee Mission Pond

1 acre, 79th and Renner Rd., Shawnee Mission.  
**Channel Catfish** - 15-inch minimum length limit, 2 fish daily creel limit. **Largemouth Bass** - 18-inch minimum length limit, 5 fish daily creel limit.

### Johnson Co. - Lexington Park Lake

27 acres, 8850 Sunflower Rd., Desoto, KS.  
**Channel Catfish** - 15-inch minimum length limit, 2 fish daily creel limit. **Largemouth Bass** - 15-18-inch slot limit, 5 fish daily creel limit. **Crappie** - 10-inch minimum length limit, 15 fish daily creel limit. **Rainbow Trout** - 5 fish daily creel limit.

### Johnson Co. - Stoll Park

2 acres, 12500 W. 119th St. Overland Park.  
**Channel Catfish** - 10 fish daily creel.  
**Largemouth Bass** - 15-inch minimum length limit, 5 fish daily creel limit.

### Junction City - Bluffs

5 acres, Caroline and Goldenbelt Blvd.  
**Channel Catfish** - 5 fish daily creel.  
**Largemouth Bass** - 15-inch minimum length limit, 5 fish daily creel limit.

### Junction City - Helland Pond

8 acres, NE of US Hwy-77 and Hwy-18  
**Channel Catfish** - 5 fish daily creel limit.  
**Largemouth Bass** - 15-inch minimum length limit, 5 fish daily creel limit.

### Junction City - Homer's Pond (Rim Rock Lake)

5 acres, 1st & Eisenhower, Junction City.  
**Channel Catfish** - 5 fish daily creel limit.  
**Largemouth Bass** - 15-inch minimum length limit, 5 fish daily creel limit.

### Junction City - Riverwalk

7 acres, just off of I-70 at exit 298.  
**Channel Catfish** - 5 fish daily creel.  
**Largemouth Bass** - 15-inch minimum length limit, 5 fish daily creel limit.

### Junction City - Wetland Park

2 acres, just off of I-70 at exit 298.  
**Channel Catfish** - 5 fish daily creel limit.  
**Largemouth Bass** - 15-inch minimum length limit, 5 fish daily creel limit.

### Kansas State Fair - Lake Talbott

1 acre, N Hutchinson State Fair grounds, Lake Talbott Ave. and Fort Leavenworth Blvd.  
**Channel Catfish** - 5 fish daily creel limit.  
**Largemouth Bass** - 15-inch minimum length limit, 5 fish daily creel limit.

### Kechi Lake

1 acre, 6300 N Oliver, Kechi.  
**Channel Catfish** - 2 fish daily creel limit.  
**Largemouth Bass** - 18-inch minimum length limit, 2 fish daily creel limit.

Creel limits for similar species, including largemouth bass, smallmouth bass, and spotted bass; or walleye, saugeye, and sauger; apply to single species or in combination. For example, at Kanopolis Reservoir, an angler may keep five walleye OR three walleye and two saugeye OR any other combination of the two. Blue catfish and channel catfish now have separate creel limits. A blue catfish is identified by having 30 or more rays in the anal fin. A channel catfish has less than 30 rays in the anal fin.

# LOCATIONS, LENGTH AND CREEL LIMITS

## COMMUNITY LAKES CONTINUED

### Kingman - Hoover Pond

1 acre, Riverside Park Kingman.

**Channel Catfish** - 10 fish daily creel.

**Largemouth Bass** - 15-inch minimum length limit, 5 fish daily creel limit.

**AIS Alert - White Perch**

(Live fish and aquatic bait may not be transported from this water)

### La Crosse Warren Stone Memorial Lake (Periodically Dry)

30 acres, 2 miles E of LaCrosse.

**Channel Catfish** - 5 fish daily creel limit.

**Largemouth Bass** - 15-inch minimum length limit, 5 fish daily creel limit.

### Lansing - Billy Blackwell Lake

2 acre, Lansing.

**Channel Catfish** - 2 fish daily creel limit.

**Largemouth Bass** - 15-inch minimum length limit, 5 fish daily creel limit.

### Larned City Pond

2 acres, SW Larned.

See Local Regulations

### Lawrence - Mary's Lake



6 acres, 1/2 mile E of Haskell and 31st St., Lawrence.

**Channel Catfish** - 2 fish daily creel limit.

**Flathead Catfish** - 5 fish daily creel limit.

**Crappie** - 50 fish daily creel limit.

**Largemouth Bass** - 15-inch minimum length limit, 5 fish daily creel limit. **Wiper** - 2 fish daily creel limit.

### Lawrence - Oregon Trail Park Pond

1.5 acres

**Largemouth Bass** - 15-inch minimum length limit, 5 fish daily creel limit. **Channel Catfish** - 2 fish daily creel limit.

### Lawrence Pat Dawson Billings North & South

10 acres, 27th and Crossgate.

**Channel Catfish** - 2 fish daily creel limit.

**Crappie** - 50 fish daily creel limit.

**Largemouth Bass** - 15-inch minimum length limit, 5 fish daily creel limit.

### Lawrence Sandra J. Shaw Community Health Park Pond

3 acres, W 2nd St. and Maine St.

**Channel Catfish** - 2 fish daily creel limit.

**Largemouth Bass** - 15-inch minimum length limit, 5 fish daily creel limit.

### Leawood - Ironwoods Park Pond

1.5 acres, Ironwood Ct. and Mission Rd., Leawood.

**Channel Catfish** - 2 fish daily creel limit.

**Largemouth Bass** - 15-inch minimum length limit, 5 fish daily creel limit.

### Leawood - Tomahawk Parkway Middle Pond

1 acre, N of 119th on Tomahawk Prkwy, Leawood.

**Channel Catfish** - 2 fish daily creel limit.

**Largemouth Bass** - 15-inch minimum length limit, 5 fish daily creel limit.

### Leawood - Tomahawk Parkway North Pond

3 acre, N of 119th on Tomahawk Prkwy, Leawood.

**Channel Catfish** - 2 fish daily creel limit.

**Largemouth Bass** - 15-inch minimum length limit, 5 fish daily creel limit.

### Leawood - Tomahawk Parkway South Pond

1 acre, N of 119th on Tomahawk Prkwy, Leawood.

**Channel Catfish** - 2 fish daily creel limit.

**Largemouth Bass** - 15-inch minimum length limit, 5 fish daily creel limit. **Wiper** - 2 fish daily creel limit.

### Lebo City Lake

70 acres, 2 miles E, 1 mile N of Lebo.

**Channel Catfish** - 15-inch minimum length limit, 2 fish daily creel limit. **Flathead Catfish** - 5 fish daily creel limit. **Crappie** - 10-inch minimum length limit, 10 fish daily creel limit.

**Largemouth Bass** - 18-inch minimum length limit, 2 fish daily creel limit. **Smallmouth Bass** - 18-inch minimum length limit, 2 fish daily creel limit. **Walleye** - 18-inch minimum length limit, 2 fish daily creel limit. **Wiper** - 18-inch minimum length limit, 2 fish daily creel limit.

**AIS Alert - Eurasian Watermilfoil and Zebra Mussels (Live fish and aquatic bait may not be transported from this water)**

### Lebo Kid's Pond

2 acres, City of Lebo.

**Channel Catfish** - 2 fish daily creel limit.

**Largemouth Bass** - 18-inch minimum length limit, 2 fish daily creel limit. Local rainbow trout fishery

### Lenexa - Lake Lenexa



30 acres, 1 mile S of 83rd st. on Monticello Rd., Lenexa.

**Channel Catfish** - 10 fish daily creel.

**Largemouth Bass** - 13-18-inch slot length limit, 5 fish daily creel limit. **Bluegill, redear, green sunfish and their hybrids** - 6- to 9-inch slot length limit, 5 fish daily creel limit for fish over 9 inches, no daily creel limit for fish less than 6 inches.

### Lenexa - Mize Blvd. Lake

5 acres, N of K-10 from Cedar Creek Parkway.

**Channel Catfish** - 2 fish daily creel limit.

**Largemouth Bass** - 15-inch minimum length limit, 5 fish daily creel limit.

### Lenexa - Resurrection Pond

2 acres, Pond lies within Resurrection Catholic Cemetery at 83rd and Quivira.

**Channel Catfish** - 5 fish daily creel.

**Largemouth Bass** - 15-inch minimum length limit, 5 fish daily creel limit.

### Lenexa - Rose's Pond



2 acres, 87th and Lackman, Lenexa.

**Channel Catfish** - 2 fish daily creel limit.

**Largemouth Bass** - 15-inch minimum length limit, 5 fish daily creel limit.

### Lenora City Lake (Periodically Dry)

40 acres, 2 miles E, 1 mile S of Lenora.

Statewide Limits

### Liberal - Arkalon Recreation Area

5 acres, 10 miles E of Liberal.

Open April 1-Oct. 15.

Catch and release only for all species.

### Lincoln Co. - McReynolds Park

Saline River Access, S edge of town

Statewide Regulations

### Linn Co. Strip Pits

1 acre, 1 mile N, 3/4 mile E of Prescott.

**Channel Catfish** - 15-inch minimum length limit, 2 fish daily creel limit. **Crappie** - 50 fish daily creel limit. **Largemouth Bass** - 13-18-inch slot limit, 2 fish daily creel limit.

### Logan City Lake

25 acres, 2 1/2 miles S of Logan.

**Channel Catfish** - 15-inch minimum length limit, 5 fish daily creel limit. **Flathead Catfish** - 5 fish daily creel limit. **Largemouth Bass** - 18-inch minimum length limit, 5 fish daily creel limit.

### Louisburg City Lake

23 acres, SE edge of Louisburg on Metcalf.

**Channel Catfish** - 5 fish daily creel. **Crappie** - 50 fish daily creel limit. **Largemouth Bass** - 13- to 18-inch slot length limit, 5 fish daily creel limit. **Saugeye** - 15-inch minimum length limit, 5 fish daily creel limit.

### Louisburg - Lewis Young Park Lake

2 acres, 263rd and US-69, Louisburg.

**Channel Catfish** - 5 fish daily creel. **Crappie** - 50 fish daily creel limit. **Largemouth Bass** - 15-inch minimum length limit, 5 fish daily creel limit.

### Madison City Lake

114 acres, 2 miles S of Madison on K-99.

**Channel Catfish** - 15-inch minimum length limit, 5 fish daily creel limit. **Flathead Catfish** - 5 fish daily creel limit. **Crappie** - 50 fish daily creel limit.

**Largemouth Bass** - 18-inch minimum length limit, 2 fish daily creel limit. **Saugeye** - 18-inch minimum length limit, 5 fish daily creel limit. **Wiper** - 2 fish daily creel limit.

### Manhattan Jerry Dishman Lake



6 acres, W Anderson Ave.

**Channel Catfish** - 10 fish daily creel. **Crappie** - 50 fish daily creel limit. **Largemouth Bass** - 15-inch minimum length limit, 5 fish daily creel limit.

### Marion County Lake



153 acres, 2 miles E, 2 miles S of Marion.

**Channel Catfish** - 15-inch minimum length limit, 5 fish daily creel limit. **Flathead Catfish** - 5 fish daily creel limit. **Crappie** - 20 fish daily creel

Creel limits for similar species, including largemouth bass, smallmouth bass, and spotted bass; or walleye, saugeye, and sauger; apply to single species or in combination. For example, at Kanopolis Reservoir, an angler may keep five walleye OR three walleye and two saugeye OR any other combination of the two. Blue catfish and channel catfish now have separate creel limits. A blue catfish is identified by having 30 or more rays in the anal fin. A channel catfish has less than 30 rays in the anal fin.

# LOCATIONS, LENGTH AND CREEL LIMITS

## COMMUNITY LAKES CONTINUED

limit. **Largemouth Bass** - 13- to 18-inch slot length limit, 5 fish daily creel limit. **Smallmouth Bass** - 18-inch minimum length limit, 5 fish daily creel limit. **Spotted Bass** - 15-inch minimum length limit, 5 fish daily creel limit. **Walleye** - 18-inch minimum length limit, 2 fish daily creel limit. **Saugeye** - 18-inch minimum length limit, 2 fish daily creel limit. **Wiper** - 18-inch minimum length limit, 2 fish daily creel limit.

**AIS Alert - Boat inspection required**

### Marquette - Eisenhower Park Pond

1 acre, NW of the town of Marquette

**Channel Catfish** - 15-inch minimum length limit, 2 fish daily creel limit.

### Marysville Country Club Lake

10 acres, E of US-36.

**Channel Catfish** - 10 fish daily creel. **Crappie** - 50 fish daily creel limit. **Largemouth Bass** - 15-inch minimum length limit, 5 fish daily creel limit.

### McPherson City Ponds

McPherson

Statewide limits apply

### Melvern River Trail

NE of Melvern along the Marias des Cygnes R.  
Statewide Limits.

### Moline New City Lake

185 acres, 1 mile N of Moline.

**Channel Catfish** - 15-inch minimum length limit, 5 fish daily creel limit. **Flathead Catfish** - 5 fish daily creel limit. **Crappie** - 50 fish daily creel limit. **Largemouth Bass** - 18-inch minimum length limit, 5 fish daily creel limit. **Saugeye** - 18-inch minimum length limit, 5 fish daily creel limit. **Wiper** - 2 fish daily creel limit.

### Moline Old City Lake (South)

65 acres, 1 mile S on Rd. 12, 1/2 mile W on Cyclone Rd. from Moline.

**Channel Catfish** - 15-inch minimum length limit, 5 fish daily creel limit. **Flathead Catfish** - 5 fish daily creel limit. **Crappie** - 50 fish daily creel limit. **Largemouth Bass** - 13-18-inch slot limit, 5 fish daily creel limit.

### Mound City Lake

148 acres, 4 miles W of Mound City.

**Channel Catfish** - 15-inch minimum length limit, 2 fish daily creel limit. **Crappie** - 50 fish daily creel limit. **Largemouth Bass** - 13-18-inch slot limit, 5 fish daily creel limit. **Walleye** - 18-inch minimum length limit, 2 fish daily creel limit.

### Moundridge - Park Pond

2 acres, NW part of Moundridge.

See local regulations.

### Mt. Hope Woodland Park Pond

(Woodland Park Pond) 2 acres, Mt. Hope.

**Channel Catfish** - 2 fish daily creel limit.

**Largemouth Bass** - 18-inch minimum length limit, 2 fish daily creel limit.

### Mulberry Park Lake

3 acres, N side of Mulberry.

**Channel Catfish** - 15-inch minimum length limit, 2 fish daily creel limit. **Largemouth Bass** - 15-inch minimum length limit, 2 fish daily creel limit.

### Mulvane - Cedar Brook Pond

1 acre, 1900 E 111th St S, Mulvane.

**Channel Catfish** - 2 fish daily creel limit. **Largemouth Bass** - 18-inch minimum length limit, 2 fish daily creel limit.

### Neodesha Community Lake

2.2 acres

**Channel Catfish** - 15-inch minimum length limit, 5 fish daily creel limit.

All other statewide limits apply

### New Strawn City Lake ●

3 acres, center of Strawn City.

**Channel Catfish** - 15-inch minimum length limit, 2 fish daily creel limit. **Crappie** - 10 fish daily creel limit. **Largemouth Bass** - 21-inch minimum length limit, 2 fish daily creel limit. **Smallmouth Bass** - 18-inch minimum length limit, 2 fish daily creel limit. **Walleye** - 15-inch minimum length limit, 2 fish daily creel limit. **Wiper** - 18-inch minimum length limit, 2 fish daily creel limit. Local Rainbow Trout Fishery

### Newton - Sand Creek

20 acres, Newton

**Channel Catfish** - 5 fish daily creel limit.

### Newton - Spring Lake Ponds (Upper, Middle and Lower)

7 acres, Newton

**Channel Catfish** - 2 fish daily creel limit. **Largemouth Bass** - 15-inch minimum length limit, 2 fish daily creel limit.

### North Newton - Sunfield Pond

2 acres, City of North Newton.

**Channel Catfish** - 2 fish daily creel limit. **Largemouth Bass** - 15-inch minimum length limit, 2 fish daily creel limit.

### Oaklawn - Idlewild Pond

3 acres, Oaklawn

See local regulations.

### Ogden City Lake

24 acres, Ogden.

**Channel Catfish** - 5 fish daily creel limit. **Flathead Catfish** - 5 fish daily creel limit. **Crappie** - 50 fish daily creel limit. **Largemouth Bass** - 15-inch minimum length limit, 5 fish daily creel limit.

### Olathe - Black Bob Park Pond

1 acre, 14500 W. 151St., Olathe.

**Channel Catfish** - 2 fish daily creel limit. **Largemouth Bass** - 15-inch minimum length limit, 5 fish daily creel limit.

**AIS Alert - Hydrilla**

### Olathe - Cedar Lake

56 acres, Lone Elm Rd., 1/2 mile S of 151st.

**Channel Catfish** - 2 fish daily creel limit. **Flathead Catfish** - 5 fish daily creel limit. **Crappie** - 50 fish daily creel limit. **Largemouth Bass** - 18-inch minimum length limit, 5 fish daily creel limit. **Saugeye** - 15-inch minimum length limit, 5 fish daily creel limit.

### Olathe - East High School Pond

1 acre, 1/2 mile E of 127th & Black bob Rd. Olathe.

**Channel Catfish** - 5 fish daily creel. **Largemouth Bass** - 15-inch minimum length limit, 5 fish daily creel limit.

### Olathe - Frisco Lake

12 acres, Dennis and Sunset, Olathe.

**Channel Catfish** - 2 fish daily creel limit. **Crappie** - 50 fish daily creel limit. **Largemouth Bass** - 15-inch minimum length limit, 5 fish daily creel limit.

### Olathe - Heatherstone Park Pond

1 acre, 12310 S. Pflumm Rd., Olathe.

**Channel Catfish** - 5 fish daily creel. **Largemouth Bass** - 15-inch minimum length limit, 5 fish daily creel limit.

### Olathe - Lake Olathe

172 acres, 2 miles W of Olathe on Dennis.

**Channel Catfish** - 5 fish daily creel. **Flathead Catfish** - 5 fish daily creel limit. **Crappie** - 50 fish daily creel limit. **Largemouth Bass** - 18-inch minimum length limit, 5 fish daily creel limit. **Saugeye** - 15-inch minimum length limit, 5 fish daily creel limit. **Wiper** - 18-inch minimum length limit, 2 fish daily creel limit.

### Olathe - Mahaffie Farmstead Pond

1 acre, 1031 E. Cothrell St., Olathe.

**Channel Catfish** - 2 fish daily creel limit. **Crappie** - 50 fish daily creel limit. **Largemouth Bass** - 15-inch minimum length limit, 5 fish daily creel limit.

### Olathe - North Waterworks Park Lake

1 acre, Sheridan & Curtis St. Olathe.

**Channel Catfish** - 2 fish daily creel limit. **Largemouth Bass** - 15-inch minimum length limit, 5 fish daily creel limit. **Wiper** - 2 fish daily creel limit.

### Olathe - Oregon Trail Pond

2 acres, Robinson Dr. and Old US-56, Olathe.

**Channel Catfish** - 5 fish daily creel limit. **Largemouth Bass** - 15-inch minimum length limit, 5 fish daily creel limit.

### Olathe - Prairie Center Park Pond

1 acres, W of ballfields in Prairie Center Pk. Olathe.

**Channel Catfish** - 2 fish daily creel limit. **Crappie** - 50 fish daily creel limit. **Largemouth Bass** - 15-inch minimum length limit, 5 fish daily creel limit.



Creel limits for similar species, including largemouth bass, smallmouth bass, and spotted bass; or walleye, saugeye, and sauger; apply to single species or in combination. For example, at Kanopolis Reservoir, an angler may keep five walleye OR three walleye and two saugeye OR any other combination of the two. Blue catfish and channel catfish now have separate creel limits. A blue catfish is identified by having 30 or more rays in the anal fin. A channel catfish has less than 30 rays in the anal fin.

# LOCATIONS, LENGTH AND CREEL LIMITS

## COMMUNITY LAKES CONTINUED

### Olathe - (KDWP) Prairie Center Pond



5 acres, 135th and Cedar Niles Rd. Olathe.  
**Channel Catfish** - 2 fish daily creel limit.  
**Crappie** - 50 fish daily creel limit.  
**Largemouth Bass** - 15-inch minimum length limit, 5 fish daily creel limit. **Saugeye** - 15-inch minimum length limit, 5 fish daily creel limit.  
**Wiper** - 2 fish daily creel limit.

### Olathe - Settler's Park Pond

1.5 acres, S Woodland Drive, Olathe.  
**Channel Catfish** - 2 fish daily creel limit.  
**Largemouth Bass** - 15-inch minimum length limit, 5 fish daily creel limit.

### Olathe - Stagecoach Park Pond

5 acres, Kansas City Rd. and Ridgeview Rd. Olathe.  
**Channel Catfish** - 15-inch minimum length limit, 5 fish daily creel. **Largemouth Bass** - 15-inch minimum length limit, 5 fish daily creel limit.

### Olathe - Waterworks Lake

6 acres, Sheridan and Curtis St, Olathe.  
**Channel Catfish** - 2 fish daily creel limit.  
**Crappie** - 50 fish daily creel limit. **Largemouth Bass** - 15-inch minimum length limit, 5 fish daily creel limit. **Wiper** - 2 fish daily creel limit.

### Olpe - Jones Park Pond

1 acres, Olpe.  
**Youth mentoring. No seine or cast net.**  
**Channel Catfish** - 15-inch minimum length limit, 2 fish daily creel limit. **Largemouth Bass** - 18-inch minimum length limit, 2 fish daily creel limit.

### Olpe City Lake

90 acres, 1/2 mile W, 1 mile S of Olpe.  
**Channel Catfish** - 15-inch minimum length limit, 5 fish daily creel limit. **Flathead Catfish** - 5 fish daily creel limit. **Crappie** - 50 fish daily creel limit. **Largemouth Bass** - 18-inch minimum length limit, 5 fish daily creel limit.  
**Saugeye** - 18-inch minimum length limit, 5 fish daily creel limit. **Wiper** - 2 fish daily creel limit.

### Osage City Lake

49 acres, 1 1/2 miles S of Osage City.  
**Channel Catfish** - 15-inch minimum length limit, 5 fish daily creel limit. **Crappie** - 50 fish daily creel limit. **Largemouth Bass** - 18-inch minimum length limit, 2 fish daily creel limit.  
**Walleye** - 18-inch minimum length limit, 2 fish daily creel limit. **Wiper** - 18-inch minimum length limit, 2 fish daily creel limit.

### Osawatomie - Beaver Lake

3 acres, 1.5 miles N, 2 1/4 miles W of Osawatomie.  
**Channel Catfish** - 15-inch minimum length limit, 5 fish daily creel limit. **Crappie** - 50 fish daily creel limit. **Largemouth Bass** - 13-18-inch slot limit, 5 fish daily creel limit.

### Osawatomie City Lake

21 acres, 1/2 mile N, 2 miles W of Osawatomie.  
**Channel Catfish** - 15-inch minimum length limit, 5 fish daily creel limit. **Flathead Catfish** - 5 fish daily creel limit. **Crappie** - 50 fish daily creel limit. **Largemouth Bass** - 13-18-inch slot limit, 5 fish daily creel limit.

### Overbrook City Lake

3 acres, NE side of Overbrook along K-56.  
**Channel Catfish** - 15-inch minimum length limit, 2 fish daily creel limit. **Crappie** - 50 fish daily creel limit. **Largemouth Bass** - 13-18-inch slot limit, 2 fish daily creel limit.  
**Smallmouth Bass** - 18-inch minimum length limit, 2 fish daily creel limit. **Walleye** - 15-inch minimum length limit, 2 fish daily creel limit.  
**Wiper** - 18-inch minimum length limit, 2 fish daily creel limit.

### Overbrook - Kids' Pond



3 acres, Overbrook.  
**Channel Catfish** - 2 fish daily creel limit.  
**Largemouth Bass** - 15-inch minimum length limit, 2 fish daily creel limit. **Wiper** - 2 fish daily creel limit.

### Overland Park - Amesbury Lake

3.65 acres, N of 143rd and Westgate St., Overland Park.  
**Channel Catfish** - 15-inch minimum length limit, 2 fish daily creel limit. **Largemouth Bass** - 15-inch minimum length limit, 5 fish daily creel limit.

### Overland Park - Kingston Lake

8 acres, 15254 Lowell Ave., Overland Park.  
**Channel Catfish** - 2 fish daily creel limit.  
**Largemouth Bass** - 15-inch minimum length limit, 2 fish daily creel limit.

### Overland Park - Regency Lake

3 acres, 14800 Lamar Rd., Overland Park.  
**Channel Catfish** - 2 fish daily creel limit.  
**Largemouth Bass** - 15-inch minimum length limit, 2 fish daily creel limit.

### Overland Park - South Lake



5 acres, 7601 W 86th St., Overland Park.  
**Channel Catfish** - 2 fish daily creel limit.  
**Crappie** - 50 fish daily creel limit.  
**Largemouth Bass** - 15-inch minimum length limit, 2 fish daily creel limit.

### Overland Park - Summercrest Lake

1.35 acres, 112th St. and Riley, Overland Park.  
**Channel Catfish** - 15-inch minimum length limit, 2 fish daily creel limit. **Largemouth Bass** - 15-inch minimum length limit, 5 fish daily creel limit.

### Overland Park - Wilderness Lake

3 acres, E of 161st & Rosewood Dr., Overland Park.  
**Channel Catfish** - 15-inch minimum length limit, 2 fish daily creel limit. **Largemouth Bass** - 15-inch minimum length limit, 5 fish daily creel limit.

### Paola - Lake Miola



220 acres, 1 mile N, 1 mile E of Paola.  
**Channel Catfish** - 10 fish daily creel.  
**Flathead Catfish** - 5 fish daily creel limit.  
**Crappie** - 50 fish daily creel limit.

**Largemouth Bass** - 13-18-inch slot limit, 5 fish daily creel limit. **Walleye** - 15-inch minimum length limit, 2 fish daily creel limit.  
**Saugeye** - 15-inch minimum length limit, 5 fish daily creel limit. **Wiper** - 5 fish daily creel limit.  
**AIS Alert - Zebra mussels**  
(Live fish and aquatic bait may not be transported from this water)

### Park City - Chisholm Pointe



3 acres, 2516 N Grove.  
**Channel Catfish** - 5 fish daily creel limit.  
**Largemouth Bass** - 18-inch minimum length limit, 2 fish daily creel limit.

### Parker City Lake

7 acres, 3/4 mile S, 1/2 mile W of Parker.  
**Channel Catfish** - 15-inch minimum length limit, 2 fish daily creel limit. **Crappie** - 50 fish daily creel limit. **Largemouth Bass** - 13-18-inch slot limit, 2 fish daily creel limit.

### Parsons City Lake

980 acres, 4 miles N, 3 1/2 miles W of Parsons.  
**Channel Catfish** - 15-inch minimum length limit, 5 fish daily creel limit. **Flathead Catfish** - 5 fish daily creel limit. **Crappie** - 50 fish daily creel limit. **Largemouth Bass** - 15-inch minimum length limit, 5 fish daily creel limit. **Saugeye** - 18-inch minimum length limit, 5 fish daily creel limit.

### Parsons - Tolen Creek Pond

5 acres, 1/4 mile SE of Junction US-59 and US-400 Parsons.  
**Channel Catfish** - 15-inch minimum length limit, 5 fish daily creel limit.

### Parsons - West Pond

1 acre, 32nd and Chess Ave., Parsons.  
**Channel Catfish** - 15-inch minimum length limit, 5 fish daily creel limit.

### Pittsburg - Lakeside Park Lake

4 acres, Pittsburg.  
**Channel Catfish** - 15-inch minimum length limit, 2 fish daily creel limit. **Crappie** - 50 fish daily creel limit. **Largemouth Bass** - 15-inch minimum length limit, 2 fish daily creel limit.

### Pittsburg - Lincoln Park Lake

1 acre, 710 W. 9th St., Pittsburg.  
**Channel Catfish** - 15-inch minimum length limit, 2 fish daily creel limit. **Largemouth Bass** - 15-inch minimum length limit, 2 fish daily creel limit.

### Pittsburg - University Lake

2 acres, Pittsburg.  
**Channel Catfish** - 10 fish daily creel. **Crappie** - 50 fish daily creel limit. **Largemouth Bass** - 15-inch minimum length limit, 5 fish daily creel limit.

### Pittsburg - Wilderness Pond

3 acres, Pittsburg.  
**Channel Catfish** - 15-inch minimum length limit, 2 fish daily creel limit. **Largemouth Bass** - 15-inch minimum length limit, 2 fish daily creel limit.

Creel limits for similar species, including largemouth bass, smallmouth bass, and spotted bass; or walleye, saugeye, and sauger; apply to single species or in combination. For example, at Kanopolis Reservoir, an angler may keep five walleye OR three walleye and two saugeye OR any other combination of the two. Blue catfish and channel catfish now have separate creel limits. A blue catfish is identified by having 30 or more rays in the anal fin. A channel catfish has less than 30 rays in the anal fin.



# LOCATIONS, LENGTH AND CREEL LIMITS

## COMMUNITY LAKES CONTINUED

### Shawnee Co. - Shawnee Jr.

2 acres, W of Lake Shawnee.

**Channel Catfish** - 2 fish daily creel limit.

**Flathead Catfish** - 5 fish daily creel limit.

**Crappie** - 50 fish daily creel limit.

**Largemouth Bass** - 15-inch minimum length limit, 5 fish daily creel limit.

### Sherman County - Smoky Gardens

11 acres, Goodland.

**Channel Catfish** - 15-inch minimum length limit,

5 fish daily creel limit. **Largemouth Bass** - 18-

inch minimum length limit, 2 fish daily creel limit.

**Rainbow Trout** - 5 fish daily creel limit.

See local regulations.

### Spring Hill City Lake

38 acres, US-169 and Lone Elm Rd., Spring Hill

**Channel Catfish** - 10 fish daily creel.

**Crappie** - 50 fish daily creel limit.

**Largemouth Bass** - 15-inch minimum length limit, 5 fish daily creel limit.

### Spring Hill Woodland Ridge Pond

2.5 acres, Barker Rd. & Skyline Ln., Spring Hill

**Channel Catfish** - 15-inch minimum length

limit, 2 fish daily creel limit. **Crappie** - 50 fish

daily creel limit. **Largemouth Bass** - 15-inch

minimum length limit, 5 fish daily creel limit.

### Sterling City Lake

10 acres, Garfield & Lake Streets, Sterling.

**Channel Catfish** - 10 fish daily creel.

**Largemouth Bass** - 15-inch minimum length

limit, 5 fish daily creel limit. **Saugeye** - 21-inch

minimum length limit, 5 fish daily creel limit.

**Wiper** - 2 fish daily creel limit.

### St. Francis - Keller Lake

3 acres, NW edge of St. Francis.

**Channel Catfish** - 5 fish daily creel limit.

**Crappie** - 50 fish daily creel limit.

**Largemouth Bass** - 15-inch minimum length limit, 5 fish daily creel limit.

**AIS Alert - Eurasian Watermilfoil**

### Syracuse - Sam's Pond

50 acres, 1 mile S of Syracuse on K-27.

**Channel Catfish** - 5 fish daily creel limit.

**Largemouth Bass** - 15-inch minimum length limit, 5 fish daily creel limit. **Rainbow Trout** - 5 fish daily creel limit.

### Thayer City Lake (New)

45 acres, 1 1/4 mile W, 1/4 mile S of Thayer.

**Channel Catfish** - 15-inch minimum length

limit, 5 fish daily creel limit. **Crappie** - 20 fish

daily creel limit. **Largemouth Bass** - 13-18-

inch slot limit, 5 fish daily creel limit.

### Thayer City Lake (Old)

30 acres, 1 mile W, 1/4 mile S of Thayer.

**Channel Catfish** - 15-inch minimum length limit, 5 fish daily creel limit. **Crappie** - 20 fish daily creel limit. **Largemouth Bass** - 13-18-inch slot limit, 5 fish daily creel limit.

### Topeka - Auburndale Park Stream

2 acres, E of McVicar and I-70, Topeka.

**Channel Catfish** - 2 fish daily creel.

### Topeka - Cedar Crest Pond

3 acres, I-70 and Fairlawn.

**Channel Catfish** - 2 fish daily creel limit.

**Flathead Catfish** - 5 fish daily creel limit. **Crappie**

- 50 fish daily creel limit. **Largemouth Bass** - 15-

inch minimum length limit, 5 fish daily creel limit.

### Topeka - Central Park Lake

3 acres, 1534 Clay, Topeka.

**Channel Catfish** - 2 fish daily creel limit.

**Crappie** - 50 fish daily creel limit.

**Largemouth Bass** - 15-inch minimum length limit, 5 fish daily creel limit.

### Topeka - Clarion Lake

4 acres, 37th and Fairlane, Topeka.

**Channel Catfish** - 2 fish daily creel limit.

**Crappie** - 50 fish daily creel limit.

**Largemouth Bass** - 15-inch minimum length limit, 5 fish daily creel limit.

**AIS Alert - Eurasian Watermilfoil**

### Topeka - Freedom Valley Lake

1 acre, 14th and Illinois, Topeka.

**Channel Catfish** - 2 fish daily creel limit.

**Largemouth Bass** - 15-inch minimum length limit, 5 fish daily creel limit.

### Topeka - Governor's Ponds East & West

1 acre, I-70 and Fairlawn.

**Channel Catfish** - 2 fish daily creel limit.

**Flathead Catfish** - 5 fish daily creel limit.

**Crappie** - 50 fish daily creel limit.

**Largemouth Bass** - 15-inch minimum length limit, 5 fish daily creel limit.

**AIS Alert - Eurasian Watermilfoil**

### Topeka - Horseshoe Bend Park Pond

1 acre, Horseshoe Bend Dr./SE 43rd Terr., Topeka.

**Channel Catfish** - 2 fish daily creel limit.

**Largemouth Bass** - 15-inch minimum length limit, 5 fish daily creel limit.

### Topeka - West Lake

6 acres, Gage Park, 6th and Gage, Topeka.

**Channel Catfish** - 2 fish daily creel limit.

**Flathead Catfish** - 5 fish daily creel limit.

**Crappie** - 50 fish daily creel limit. **Largemouth Bass** - 15-inch minimum length limit, 5 fish daily

creel limit. **Wiper** - 2 fish daily creel limit.

### Troy - 4-H Lake

5 acres, 1/4 mile W of Jct. US-36 & K-7, turn North on Walnut to lake

**Channel Catfish** - 15-inch minimum length limit,

5 fish daily creel limit. **Flathead Catfish** - 5 fish

daily creel limit. **Largemouth Bass** - 5 fish daily

creel limit. **Crappie** - 10 fish daily creel limit.

### Uniontown School Pond

2 acres, Uniontown.

**Channel Catfish** - 15-inch minimum length limit,

2 fish daily creel limit. **Largemouth Bass** - 18-

inch minimum length limit, 2 fish daily creel limit.

### Valley Center - Arrowhead Park Lake

5.4 acres, Valley Center.

**Largemouth Bass** - 18-inch minimum length

limit, 2 fish daily creel limit.

### Valley Center - McLaughlin Pond

3 acres, 716 McLaughlin, Valley Center.

**Channel Catfish** - 2 fish daily creel limit.

**Largemouth Bass** - 18-inch minimum length limit, 2 fish daily creel limit.

### Wamego City Lake

5 acres, Wamego.

**Channel Catfish** - 10 fish daily creel. **Crappie** -

50 fish daily creel limit. **Largemouth Bass** - 15-

inch minimum length limit, 5 fish daily creel limit.

### Waterville City Lake

9 acres, 1 mile W, 1 mile N of Waterville.

**Channel Catfish** - 10 fish daily creel. **Crappie** -

50 fish daily creel limit. **Largemouth Bass** - 15-

inch minimum length limit, 5 fish daily creel limit.

### Wellington - Hargis Creek Lake

65 acres, E edge of Wellington.

**Channel Catfish** - 15-inch minimum length limit,

5 fish daily creel limit. **Flathead Catfish** - 5 fish

daily creel limit. **Crappie** - 50 fish daily creel limit.

**Largemouth Bass** - 18-inch minimum length

limit, 2 fish daily creel limit. **Saugeye** - 18-inch

minimum length limit, 2 fish daily creel limit.

### Wellington City Lake

674 acres, 5 miles W, 1 1/2 miles S of

Wellington.

**Channel Catfish** - 15-inch minimum length

limit, 5 fish daily creel limit. **Flathead Catfish** -

5 fish daily creel limit. **Crappie** - 20 fish daily

creel limit. **Largemouth Bass** - 18-inch mini-

um length limit, 2 fish daily creel limit.

**Saugeye** - 18-inch minimum length limit, 5 fish

daily combined creel limit. **Wiper** - 18-inch mini-

um length limit, 2 fish daily creel limit.

**AIS Alert - Zebra mussels**

(Live fish and aquatic bait may not be transported from this water)

### Wichita - Arkansas River

Above Lincoln St. Dam, Wichita.

Fishing and bait collection is prohibited in the Lincoln Street Fishway.

**AIS Alert - White Perch**

(Live fish and aquatic bait may not be transported from this water)

Creel limits for similar species, including largemouth bass, smallmouth bass, and spotted bass; or walleye, saugeye, and sauger; apply to single species or in combination. For example, at Kanopolis Reservoir, an angler may keep five walleye OR three walleye and two saugeye OR any other combination of the two. Blue catfish and channel catfish now have separate creel limits. A blue catfish is identified by having 30 or more rays in the anal fin. A channel catfish has less than 30 rays in the anal fin.



# LOCATIONS, LENGTH AND CREEL LIMITS

## COMMUNITY LAKES CONTINUED

### Wichita - Chisholm Island Pond

5 acres, N Woodlawn and 29th Street, Great Plains Nature Center.

All fishing shall be with artificial flies and lures only, except for during KDWP sponsored fishing clinics. All species are catch and release only.

### Wichita - Chisholm North Lake

23 acres, N Woodlawn and K-96 Bypass, Wichita.

**Channel Catfish** - 5 fish daily creel limit.

**Crappie** - 10 fish daily creel limit.

**Largemouth Bass** - 18-inch minimum length limit, 2 fish daily creel limit.

**Saugeye** - 18-inch minimum length limit, 2 fish daily creel limit.

**AIS Alert - White Perch**

(Live fish and aquatic bait may not be transported from this water)

### Wichita - K-96 Lake

35 acres, SE of I-135 and K-96 Bypass, Wichita.

**Channel Catfish** - 5 fish daily creel limit.

**Crappie** - 10 fish daily creel limit.

**Largemouth Bass** - 18-inch minimum length limit, 2 fish daily creel limit.

### Wichita - Dillon's Pond

2 acres, 10515 W Central and Maize Rd, Wichita.

**Channel Catfish** - 5 fish daily creel limit.

**Crappie** - 10 fish daily creel limit.

**Largemouth Bass** - 18-inch minimum length limit, 2 fish daily creel limit.

### Wichita - East KDOT

7 acres, Access Hydraulic and 45th St., Wichita.

**Channel Catfish** - 5 fish daily creel limit.

**Crappie** - 10 fish daily creel limit.

**Largemouth Bass** - 18-inch minimum length limit, 2 fish daily creel limit.

### Wichita - Emery Park Pond

7 acres, 2325 E MacArthur Rd, Wichita.

**Channel Catfish** - 5 fish daily creel limit.

**Largemouth Bass** - 18-inch minimum length limit, 2 fish daily creel limit.

### Wichita - Harrison Park Lake

1 acre, 1300 S Webb Rd, Wichita.

**Channel Catfish** - 2 fish daily creel limit.

**Largemouth Bass** - 18-inch minimum length limit, 2 fish daily creel limit.

### Wichita - South Lake

17 acres, 55th St. S and Seneca, Wichita.

**Channel Catfish** - 5 fish daily creel limit.

**Crappie** - 10 fish daily creel limit.

**Largemouth Bass** - 18-inch minimum length limit, 2 fish daily creel limit.

**AIS Alert - White Perch**

(Live fish and aquatic bait may not be transported from this water)

### Wichita - Blackbird Pond (SP1)

4 acres, 4182 N 135th St. W.

**Channel Catfish** - 5 fish daily creel limit.

**Largemouth Bass** - 18-inch minimum length limit, 2 fish daily creel limit.

### Wichita - Sunflower Pond (SP2)

8 acres, 4182 N 135th St. W.

**Channel Catfish** - 5 fish daily creel limit.

**Largemouth Bass** - 18-inch minimum length limit, 2 fish daily creel limit.

### Wichita- OJ Watson Park Lake

42 acres, 3055 S Old Lawrence Rd., Wichita.

**Channel Catfish** - 5 fish daily creel limit.

**Crappie** - 10 fish daily creel limit. **Largemouth Bass** - 18-inch minimum length limit, 2 fish daily creel limit.

**Wiper** - 18-inch minimum length limit, 2 fish daily creel limit.

**Rainbow Trout** - 5 fish daily creel limit.

### Wichita - West KDOT

10 acres, Access is from Hydraulic and 45th St.

**Channel Catfish** - 5 fish daily creel limit.

**Crappie** - 10 fish daily creel limit.

**Largemouth Bass** - 18-inch minimum length limit, 2 fish daily creel limit.

**Saugeye** - 21-inch minimum length limit, 2 fish daily creel limit.

**AIS Alert - White Perch**

(Live fish and aquatic bait may not be transported from this water)

### Windom City Pond

1 acre, S end of Main St. Windom.

**Channel Catfish** - 2 fish daily creel.

**Largemouth Bass** - 15-inch minimum length limit, 5 fish daily creel limit.

### Winfield City Lake

1,200 acres, 10 miles NE of Winfield.

**Channel Catfish** - 10 fish daily creel.

**Flathead Catfish** - 5 fish daily creel limit.

**Crappie** - 20 fish daily creel limit.

**Largemouth Bass** - 15-inch minimum length limit, 5 fish daily creel limit.

**Smallmouth Bass** - 18-inch minimum length limit, 5 fish daily creel limit.

**Spotted Bass** - 15-inch minimum length limit, 5 fish daily creel limit.

**Walleye** - 18-inch minimum length limit, 5 fish daily creel limit.

**Wiper** - 18-inch minimum length limit, 2 fish daily creel limit.

**AIS Alert - Zebra Mussels**

(Live fish and aquatic bait may not be transported from this water)

### Winfield - Island Park Lake

7 acres, N of Winfield.

See local regulations

### Wyandotte Co. Big 11

3 acres, 11th and State Ave, Kansas City.

**Channel Catfish** - 2 fish daily creel limit.

See Local Regulations

### Wyandotte Co. Park Pond (Bonner Lake)

7 acres, 126th and State Ave. Bonner Springs.

See Local Regulations

### Wyandotte Co. Lake

407 acres, Leavenworth Rd. and 91st St.

Kansas City. See Local Regulations

**AIS Alert - Zebra mussels**

(Live fish and aquatic bait may not be transported from this water)

### Wyandotte Co. Pierson Park Lake

12 acres, 55th & Douglas, Kansas City.

See Local Regulations

### Yates Center Kid's Pond

4 acres, Yates Center.

See local regulations.

### Yates Center City Lake

200 acres, 2 miles W, 3 S of Yates Center.

**Channel Catfish** - 15-inch minimum length limit, 2 fish daily creel limit.

**Crappie** - 20 fish daily creel limit. **Largemouth Bass** - 15- to 21-inch slot limit, 5 fish daily creel limit.

**Walleye** - 15-inch minimum length limit, 2 fish daily creel limit.

**Wiper** - 18-inch minimum length limit, 2 fish daily creel limit.

### Yates Center - South (Owl)

250 acres, 1/2 mile S of Yates Center.

**Channel Catfish** - 15-inch minimum length limit, 2 fish daily creel limit.

**Crappie** - 10-inch minimum length limit, 10 fish daily creel limit.

**Largemouth Bass** - 18-inch minimum length limit, 5 fish daily creel limit.

**Walleye** - 15-inch minimum length limit, 2 fish daily creel limit.

**Wiper** - 18-inch minimum length limit, 2 fish daily creel limit.

Creel limits for similar species, including largemouth bass, smallmouth bass, and spotted bass; or walleye, saugeye, and sauger; apply to single species or in combination. For example, at Kanopolis Reservoir, an angler may keep five walleye OR three walleye and two saugeye OR any other combination of the two. Blue catfish and channel catfish now have separate creel limits. A blue catfish is identified by having 30 or more rays in the anal fin. A channel catfish has less than 30 rays in the anal fin.

# AQUATIC INVASIVE SPECIES (AIS)

## AIS WATERS

Waters containing bighead carp, silver carp, rusty crayfish, white perch, and/or zebra mussels are classified as AIS designated waters. Anglers fishing AIS designated waters may not leave those waters with any live fish. AIS designated waters are listed below. New waters may be included whenever bighead carp, silver carp, white perch, rusty crayfish, and/or zebra mussels are discovered. AIS designated waters will be posted with the sign illustrated to the right.

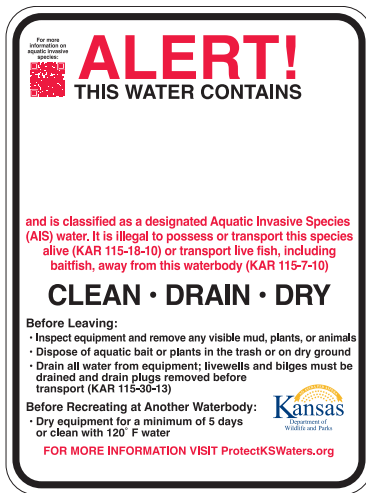

**ALLEN COUNTY**  
Neosho R.

**ATCHISON COUNTY**  
Brewery Cr. • Camp Cr. • Crooked Cr. • Deer Cr. • Independence Cr. • Little Stranger Cr. • Little Walnut Cr. • Missouri R. • Mooney Cr. • North Fork Stranger Cr. • Owl Cr. • Spring Cr. • Stranger Cr. • Walnut Cr. • Whiskey Cr.

**BARTON COUNTY**  
Great Bend Stone Lake

**BROWN COUNTY**  
Buttermilk Cr. • Euchre Cr. • Fox Cr. • Middle Fork Wolf R. • Mulberry Cr. • Noharts Cr. • North Fork Wolf R. • Pedee Cr. • Pony Cr. • Roys Cr. • South Fork Wolf R. • Spring Branch • Spring Cr. • Squaw Cr. • Terrapin Cr. • Walnut Cr. • Wolf R.

**BUTLER COUNTY**  
El Dorado East Pk. Pd. • El Dorado Res. • Walnut R.

**CHASE COUNTY**  
Chase SFL • Cottonwood R. • Panther Cr.

**CHEROKEE COUNTY**  
Neosho R.

**CLAY COUNTY**  
Milford Res.

**CLOUD COUNTY**  
Solomon R.

**COFFEY COUNTY**  
Coffey Co. Lake. • John Redmond Res. • Lebo City Lake • Neosho R. • Wolf Creek

**COWLEY COUNTY**  
Arkansas R. • Timber Cr. • Walnut R. • Winfield CL

**DICKINSON COUNTY**  
Kansas R. • Smoky Hill R. • Solomon R.

**DONIPHAN COUNTY**  
Browning Oxbow • Brush Cr. • Cedar Cr. • Charlie Cr. • Cold Ryan Branch • Coon Cr. • Fox Cr. • Halling Cr. • Independence Cr. • Jordan Cr. • Kenney Cr. • Mill Cr. • Mission Cr. • Missouri R. • Mosquito Cr. • Nelson Cr. • North Branch Independence Cr. • Pennell Cr. • Peters Cr. • Rittenhouse Branch • Rock Cr. • Smith Cr. • Springs Branch • Spring Cr. • Striker Branch • Squaw Cr. • Walnut Cr. • Wolf R.

**DOUGLAS COUNTY**  
Captain Cr. • Chicken Cr. • Clinton Res. • Coal Cr. • Kansas R. • Little Wakarusa Cr. • Mud Cr. • Spring Cr. • Wakarusa R. • Washington Cr.

**ELLIS COUNTY**  
Smoky Hill R.

**ELLSWORTH COUNTY**  
Kanopolis Res. • Smoky Hill R.

**FRANKLIN COUNTY**  
Marais des Cygnes R.

**GEARY COUNTY**  
Geary SFL • Kansas R. • Lyons Cr. • Milford Res. • Republican R. • Smoky Hill R.

**JEFFERSON COUNTY**  
Crooked Cr. • Dawson Cr. • Delaware R. • Fall Cr. • Howard Cr. • Hulls Branch • Indian Cr. • Kansas R. • Mooney Cr. • Mud Cr. • Ninemile Cr. • Perry Res. • Plum Cr. • Prairie Cr. • Scatter Cr. • Walnut Cr.

**JOHNSON COUNTY**  
Blue R. • Camp Branch • Captain Cr. • Clear Cr. • Camp Cr. • Cedar Cr. • Coffee Cr. • Coon Cr. • Gardner City Lake • Hillsdale Res. • Indian Cr. • Kansas R. • Kill Cr. • Little Cedar Cr. • Little Mill Cr. • Mill Cr. • Negro Cr. • Spoon Cr. • Tomahawk Cr. • Turkey Cr. • Wolf Creek

**KINGMAN COUNTY**  
Cheney Res. • Kingman Hoover Pd. • North Fork Ninnescah R. • South Fork Ninnescah R.

**LABETTE COUNTY**  
Neosho R.

**LEAVENWORTH COUNTY**  
Branch Cr. • Brush Cr. • Buckhorn Cr. • Buttermilk Cr. • Corral Cr. • Cow Cr. • Cramer Cr. • Dawson Cr. • Fall Cr. • Fivemile Cr. • Hog Cr. • Island Cr. • Jarbalo Cr. • Kansas R. • Kent Cr. • Little Kaw Cr. • Little Sandy Cr. • Little Snell Cr. • Little Stranger Cr. • Missouri R. • Mud Cr. • Murray Cr. • Ninemile Cr. • Plum Cr. • Pony Cr. • Prairie Cr. • Quarry Cr. • Salt Cr. • Sevenmile Cr. • Stranger Cr. • Threemile Cr. • Tonganoxie Cr. • Walnut Cr. • West Brush Cr. • Wolf Creek

**LINCOLN COUNTY**  
Saline R. • Wilson Res.

**LINN COUNTY**  
Linn Valley Lakes-Main Lake • Marais des Cygnes R.

**LYON COUNTY**  
Cottonwood R. • John Redmond Res. • Melvern Res. • Neosho R. • Lyon SFL

**MARION COUNTY**  
Cottonwood R. • Marion Res.

**MARSHALL COUNTY**  
Clear Cr. • Manley Cr. • Pole Cr. • Tuttle Creek Res. • Tuttle Creek Res.-River Pd.

**MCPHERSON COUNTY**  
Emerald Lake. • Smoky Hill R. • McPherson SFL

**MIAMI COUNTY**  
Hillsdale Res. • Bull Cr. • Marias des Cygnes R. • Dorsey Branch • Paola CL (Lake Miola) • South Wea Cr.

**MITCHELL COUNTY**  
Glen Elder Res. • Solomon R.

**MORRIS COUNTY**  
Canning Cr. • Council Grove CL • Council Grove Res. • Neosho R.

**NEMAHA COUNTY**  
Burger Cr. • Clear Cr. • Deer Cr. • Fisher Cr. • Fourmile Cr. • Harris Cr. • Honey Cr. • Illinois Cr. • Manley Cr. • Negro Cr. • North Fork Wildcat Cr. • Pole Cr. • Rattlesnake Cr. • Rock Cr. • South Fork Big Nemaha R. • South Fork Wildcat Cr. • Tennessee Cr. • Turkey Cr. • Wildcat Cr. • Wolf Pen Cr.

**NEOSHO COUNTY**  
Neosho R.

**OSAGE COUNTY**  
Camp Cr. • Carbondale East Lake • Marais des Cygnes R. • Melvern Res. • Melvern River and Rearing Ponds • Osage SFL • Pomona Res. • Strowbridge Cr. • 110-Mile Cr.

**OSBORNE COUNTY**  
Glen Elder Res.

**OTTAWA COUNTY**  
Saline R. • Solomon R.

**POTTAWATOMIE COUNTY**  
Big Blue R. • Jeffery Energy Center Make-up Lake. • Jeffery Energy Center Auxiliary Lake. • Kansas R. • Tuttle Creek Res. • Tuttle Creek River Pd. • Willow Lake

**RENO COUNTY**  
Cheney Res. • Hutchinson Carey Park Pd. • Hutchinson Carey Park Lagoon

**RILEY COUNTY**  
Big Blue R. • Kansas R. • Tuttle Creek Res. • Tuttle Creek River Pd. • Willow Lake

**RUSH COUNTY**  
Smoky Hill R.

**RUSSELL COUNTY**  
Saline R. • Smoky Hill R. • Wilson Res.

**SALINE COUNTY**  
Saline R. • Smoky Hill R. • Solomon R.

**SEDGWICK COUNTY**  
Arkansas R. • Big Slough • Cheney Res. • Chisholm North Lake • Clearwater Cr. • Emerald Bay • Lake Afton • Ninnescah R. • North Fork Ninnescah R. • South Fork Ninnescah R. • Sedgwick Co. Park Lakes • Spirit/Boeing Employee Assoc. Lake. • Wichita-South Lake • MS Mitch Mitchell Floodway • Wichita-West KDOT

**SHAWNEE COUNTY**  
Camp Cr. • Deer Cr. • Kansas R. • Lake Shawnee • Little Soldier Cr. • Shawnee SFL • Shunganunga Cr. • Soldier Cr.

**SUMNER COUNTY**  
Arkansas R. • Chikaskia R. • East Prairie Cr. • Ninnescah R. • Prairie Cr. • Wellington CL

**TREGO COUNTY**  
Cedar Bluff Res. • Smoky Hill R.

**WABAUNSEE COUNTY**  
East Branch of Mill Cr. • Kansas R. • Lake Wabaunsee • Mill Cr. • South Branch Mill Cr.

**WOODSON COUNTY**  
Neosho R.

**WYANDOTTE COUNTY**  
Betts Cr. • Brenner Heights Cr. • Conner Cr. • Eddy Cr. • Honey Cr. • Island Cr. • Jersey Cr. • Kansas R. • Little Turkey Cr. • Marshall Cr. • Mattoon Cr. • Mill Cr. • Missouri R. • Munice Cr. • Nearman Cr. • Piper Cr. • Turkey Cr. • West Mission Cr. • Wolf Creek • Wyandotte Co. Lake.

# AQUATIC INVASIVE SPECIES (AIS)

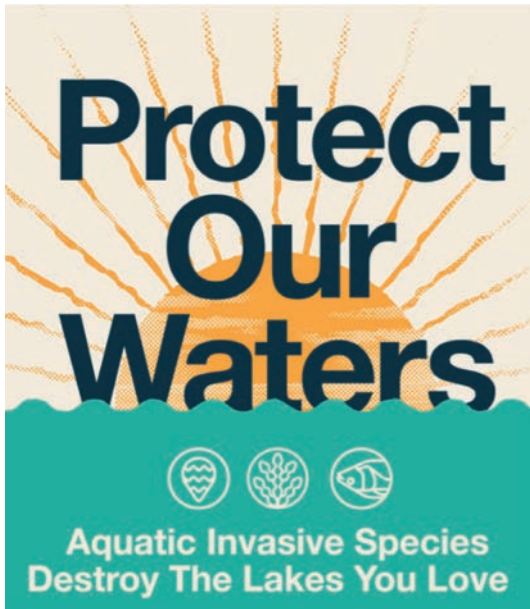

*Please Remember*  
**CLEAN·DRAIN·DRY**  
**Boats and equipment**  
[www.ksoutdoors.com](http://www.ksoutdoors.com)



*“Together, we can prevent the spread.”*

Learn more:  
[www.ProtectKSWaters.org](http://www.ProtectKSWaters.org)

It is illegal to transport certain species in Kansas. Protect yourself and your natural resources.

**Livewells and bilges must be drained and drain plugs removed from all vessels being removed from waters of the state before transport on a public highway.**

Before leaving any body of water:

## CLEAN

**Inspect** all equipment for anything attached (plants, animals, and mud) and **remove** anything that is found.

## DRAIN

**Drain** all water from equipment (livewell, bilge, bait buckets) before using at a different location.

## DRY

**Dry** all equipment for a minimum of 5 days before using again. If you need to use it sooner, **wash** with hot (120°F) water.

Non-native species pose a serious threat to Kansas waters. If you find one of these species, do not release it back into the water. Contact the Emporia Research Office at (620) 342-0658 or your local KDWP office. For more information, visit [ksoutdoors.com](http://ksoutdoors.com)

**IT IS AGAINST BOTH STATE AND FEDERAL LAW TO RELEASE ANY EXOTIC SPECIES IN KANSAS WATERS.**



**Habitattitude**  
PROTECT OUR ENVIRONMENT  
DO NOT RELEASE FISH AND AQUATIC PLANTS  
PIJAC • U.S. FISH & WILDLIFE SERVICE • NOAA'S SEA GRANT  
[www.Habitattitude.net](http://www.Habitattitude.net)



[www.dontletitloose.com](http://www.dontletitloose.com)

## Alternatives to Release

- Contact a retailer for proper handling advice or for possible returns
- Give/trade with another aquarist, pond owner, or water gardener
- Donate to a local aquarium society, school, or aquatic business
- Seal aquatic plants in plastic bags and dispose in the trash
- Contact a veterinarian or pet retailer for humane disposal guidance
- Know your state regulations regarding these alternatives

## ZEBRA MUSSEL

• Zebra mussels are found in the Kansas lakes and impoundments designated with the red “AIS Alert - Zebra Mussels” in the “Locations, Length and Creel Limits” listing on **Pages 17-33** of this pamphlet, as well as the rivers that flow from these impoundments. Fish may not be transported live from these waters.

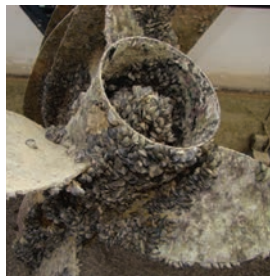

• They filter vast quantities of water, which alters the entire food web within a water-body. Although this filtering action may clear up the water in some instances, the clear water will often lead to algae blooms that are harmful to people. The clear water can also allow UV rays to damage fish eggs.

• They can reach high densities, causing problems to water intakes, docks, and boat motors. Nationwide expenditures to control zebra mussels in industrial plants alone are estimated at \$310 million per year.

• They have sharp shells that can cut the unprotected skin of humans or pets. Shoes or other protective clothing are recommended when wading in zebra mussel infested water.

• All aquatic users need to do their part to prevent the spread of zebra mussels to other waters in Kansas. Follow control recommendations and tell others how to prevent the spread of zebra mussels.

## WHITE PERCH



• White perch are found in the Kansas lakes and impoundments designated with the red “AIS Alert - White Perch” in the “Locations, Length and Creel Limits” listing on **Pages 17-33** of this pamphlet. Fish may not be transported live from these waters.

• White perch have been associated with declines in both walleye and white bass populations.

• They out-compete native fishes for food and space.

• They hybridize with white bass.

• KDWP has added white perch to the prohibited species list. The possession of live white perch is prohibited. Dead white perch may still be possessed or used as bait on the waters where they were taken.

• Spiny and soft dorsal fins are connected; both fins pop-up when spiny dorsal manually erected.

# AQUATIC INVASIVE SPECIES (AIS)

## BIGHEAD CARP, SILVER CARP

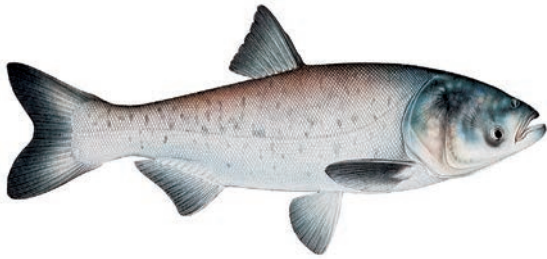

- Bighead and silver carp can be found in the Kansas, Missouri and Wakarusa rivers and their tributaries. Fish may not be transported live from these waters.
- These fish are highly adaptive, prolific spawners, and directly compete with other fish for food and space.
- Silver carp pose a physical danger to boaters because of their leaping ability.

## FERTILE GRASS CARP



- It is illegal to possess or import fertile grass carp.

**KEEP THE WATER  
SAFE AND CLEAN FOR FUTURE FISHING**  
Report dumping, pollution  
to the EPA at 1-800-223-0425

## SALT CEDAR (TAMARISK)



- Saltcedar is a small tree or shrub that produces pink flowers May through October and can be found in 49 Kansas counties.
- It forms dense monocultures and dramatically changes vegetation structure and animal species diversity.
- It accumulates salt in its tissues, which is later released, making soil unsuitable for many native plant species.
- Infestations of saltcedar can reduce or eliminate water flow in streams.
- Leaves, twigs, and seeds are extremely low in nutrients, and, as a result, very few insects or wildlife will use them.

## NEW ZEALAND MUD SNAIL

- The New Zealand mudsnail (NZMS) has not been reported in Kansas, but is considered a priority species because of the late 2004 introduction into Colorado.



- Mature New Zealand mudsnails average 5mm (2/10-inch) in length and have brown or black cone-shaped shells with five whorls.
- NZMS disrupt the food chain by consuming algae in the stream and competing with native bottom-dwelling invertebrates. A population crash of invertebrates can follow the introduction of NZMS, which reduces fish forage. With a decrease in food availability, fish populations may decline as well.
- Mudsnails are able to withstand desiccation, a variety of temperatures, and are small enough that many types of water users (anglers, swimmers, pets) could inadvertently transfer them. It takes only one snail to start an infestation.

## EURASIAN WATERMILFOIL

- Eurasian watermilfoil forms dense mats on the water's surface.
- It reproduces by fragmentation, and plant fragments can be transported by boaters.
- It will shade out native vegetation and reduce oxygen levels during decomposition.
- Eurasian watermilfoil forms a dense canopy that hinders recreational activities.



## PURPLE LOOSESTRIFE

- Purple loosestrife is established in several areas across Kansas.
- Loosestrife restricts native wetland plant species, including some federally endangered orchids, and reduces habitat for waterfowl.
- It is highly tolerant to disturbance and reproduces through the dispersal of thousands of tiny seeds.



# AQUATIC INVASIVE SPECIES (AIS)

## INVASIVE PHRAGMITES

- Invasive phragmites are native to Europe with strains likely introduced to the U.S. during the 1800s in ship ballast water.

- It is a tall, perennial grass that can grow 15 feet or more in height. Stems are light tan in color and hollow. Leaves are blue green in color, flat and wide. Flower heads are dense, fluffy, and gray or purple in color.



- It is a fast-growing plant that forms dense stands that consume available growing space and push out native plants that are vital to birds, fish and wildlife. It degrades wetland and wildlife habitats with dense growth, thus reducing critical resources for birds and other wildlife. Dense stands impede the movement of boaters, fish and wildlife. Large populations alter hydrology, dry up wetlands, impede water movement, and increase the potential of fire risks.

- Invasive Phragmites spread predominantly through seed dispersal – seeds are dispersed from November through January and each seed head can produce up to 2,000 seeds. It can spread to new areas when fragments break off a parent plant and are moved to a new location where they can root. This can happen through natural events such as wind and water. Humans can also unintentionally disperse seeds via contaminated equipment, gear or boats. It easily colonizes muddy soil in disturbed and open areas free of competitors.

- Well-established stands are difficult to control. Herbicide treatments containing glyphosate and imazapyr can be used to control and reduce large populations. Herbicide treatments in conjunction with prescribed fire, mechanical pulling or cutting, and flooding can be used to control, but treatments usually need to be repeated annually to control dense stands. Thoroughly inspect equipment, gear and boats for loose vegetation and remove.

## RUSTY CRAYFISH

- The normal distribution of the rusty crayfish includes Illinois, Indiana, and Ohio. In recent years, its distribution has expanded because of the use of live crayfish as fishing bait. The rusty crayfish was recently found for the first time in Kansas in McPherson State Fishing Lake.



- Rusty crayfish have large, black-tipped claws and rust-colored spots on its carapace.

- Rusty crayfish displace native crayfish, and destroy plant bed abundance and diversity.

- Since females carry fertilized eggs, this species can spread very easily.

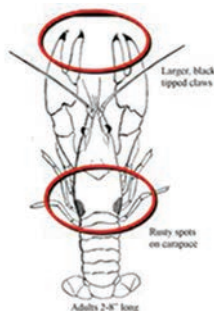

## CURLY-LEAF PONDWEED

- Curly-leaf pondweed is a native to Eurasia, Africa, and Australia. By 1950, curly-leaf pondweed had infested most of the U.S.



- Curly-leaf pondweed is a fast growing perennial with a flattened and sometimes branching stem. It is 1 to 3 inches long and mostly 1/8 of an inch wide. The leaves are simple, long, narrow and attached directly to the stem. The flowers are brownish and inconspicuous and usually occur from May to October.

- In the spring, it forms dense mats which interfere with recreation and limit the growth of native aquatic plants. This plant does die back in mid-summer.

- Mechanical, biological, and chemical control techniques can be effective. Contact the Kansas Department of Agriculture for specific recommendations. Early detection of isolated populations may help prevent their spread. Your help to report new sightings and to prevent their spread is vital.

## WILD-CAUGHT BAIT

Live baitfish, crayfish, leeches, amphibians, and mussels may be caught and used as live bait only within the common drainage where caught. However, bluegill and green sunfish collected from non-designated aquatic invasive species waters may be possessed or used as live bait anywhere. Live baitfish shall not be transported and used above any upstream dam or barrier that prohibits the normal passage of fish. Live baitfish collected from designated aquatic invasive species waters shall be possessed or used as live bait only while on that water and shall not be transported from the water alive.

## Dispose of bait responsibly

Invasive fish, animals, plants, or pathogens introduced with bait harm our lakes and rivers.

PROTECT OUR WATERS...

Kansas Department of Wildlife and Parks

Visit [ProtectKSwaters.org](http://ProtectKSwaters.org) for more information about aquatic invasive species.



It is illegal to release fish, or other live bait, on public waters or lands (KAR 115-8-12).

# FISH IDENTIFICATION GUIDE

Fish illustrations by Joseph R. Tomelleri

## STRIPED BASS

The striped bass, or striper, is a saltwater native that has adapted to fresh water. Populations are maintained through stocking from fish produced at the Milford Fish Hatchery. Stripers have slender bodies: measurement from belly to back is generally less than one-third their length. They have distinct unbroken horizontal stripes. It is common for them to reach and exceed 20 pounds. Their spiny and soft dorsal fins are not connected; both fins do not pop-up when the spiny dorsal is manually erected. The back of the tongue has TWO tooth patches. Striped bass are temperature sensitive and fishing is usually best in winter, spring, and early summer.

## WIPER

Wipers are a hybrid of white bass and striped bass, and they grow fast and fight hard. Populations are maintained through stocking. Small wipers look like white bass. They are deep-bodied: measurement from belly to back is generally more than one-third their length. They have distinct broken horizontal stripes. They may exceed 10 pounds. Spiny and soft dorsal fins are not connected; both fins do not pop-up when the spiny dorsal is manually erected. The back of the tongue has TWO tooth patches. Casting jigs, spoons or topwater plugs in spring and early summer is the most exciting way to catch them.

## WHITE BASS

Native to eastern Kansas rivers, white bass have been stocked in reservoirs throughout the state. White bass are deep-bodied: measurement from belly to back is generally more than one-third their length. They generally do not have distinct horizontal stripes. They seldom exceed 3 pounds. Spiny and soft dorsal fins are not connected; both fins do not pop-up when spiny dorsal is manually erected. Back of tongue has ONE tooth patch. The spring spawning run is a great time to catch white bass in rivers and streams above reservoirs.

## WHITE PERCH

White perch are an invasive species and it is illegal to possess them alive. However, many anglers fish for them and enjoy eating their white, delicious meat. It's important for anglers to be able to tell them apart from white bass. White perch do not have a central tooth patch on their tongue and they do not have defined horizontal lines like white bass. Notice, too, that the spiny dorsal and soft dorsal fins are connected.

## LARGEMOUTH BASS

The largemouth bass is native to many streams in eastern Kansas and has been stocked in most reservoirs, lakes, and ponds throughout the state. Largemouths are usually found near aquatic vegetation or other structure. The largemouth's upper jaw extends beyond the eye. April and May are the best months to fish for largemouths. Best lures include spinner-baits, jig-and-pig combinations, plastic worms, and crankbaits.

## SMALLMOUTH BASS

Smallmouth bass are native to just a few streams in southeastern Kansas, but they have been stocked in several lakes and reservoirs. Smallmouths prefer clear water around rip-rap and rocky points. Brown to olive-green markings and an upper jaw that does not extend beyond the eye distinguish the smallmouth. The best months to catch smallmouths include April, May, and June. Best baits include curly-tail jigs, tube jigs, spinner baits, and crankbaits.

## SPOTTED BASS

Spotted bass, or Kentucky bass, are native to the clear streams of the Flint Hills. They have been stocked in several reservoirs and lakes. The upper jaw does not extend beyond the eye, and they have distinct dark-green, diamond-shaped blotches along the upper half of the body. They also may have rows of dark spots along the lower belly. Small jigs, spinners, crankbaits, wooly worms, wooly buggers, and poppers are best baits.

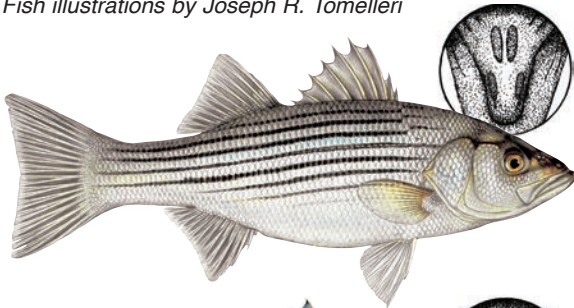

# FISH IDENTIFICATION GUIDE

Fish illustrations by Joseph R. Tomelleri



## FLATHEAD CATFISH

Native to most of the state's rivers, the flathead has adapted well to reservoirs. Flatheads are mottled brown/black to pale yellow in color. They have a broad flat head which has a lower jaw that extends beyond the upper jaw. Flatheads are generally much larger than channel cats, with weights of over 100 pounds reported. The anal fin has less than 30 supporting rays with round edges and the tail is a square and non-forked. Banklines, rod and reel, and trotlines are all popular methods, using live bait.



## BLUE CATFISH

The blue catfish is native to rivers in northeast Kansas and has been stocked in select Kansas reservoirs, where it has flourished. Blues are pale blue in color although white or dark blue and black are not uncommon. The head generally appears small with a distinct hump in younger fish. The lower jaw is even with the upper jaw and weights of over 100 pounds have been reported. The anal fin is long, containing 30 or more supporting rays with a flat edge and the tail is forked. Blues are usually caught with cut or dead bait.



## CHANNEL CATFISH

Channel catfish are native to Kansas and each year millions are stocked in community, state, and urban fishing lakes. They are often brownish-yellow in color with a white belly. Juveniles will have black or brown spots (See inset illustration) and spawning males can be dark blue in color. The lower jaw is even with the upper jaw and weights rarely exceed 30 pounds. The channel's anal fin is shorter than the blue's, with less than 30 supporting rays and a round edge. The tail is forked. Reservoirs, streams, state fishing lakes and ponds all provide excellent channel catfish angling opportunities. They can be caught using bank lines, trot lines and rod and reel, using dead or prepared bait – the smellier the better.



## BULLHEAD

There are three species of bullheads in Kansas: the black, yellow, and brown. The black bullhead is common to streams and ponds, and the less common yellow is found mostly in the eastern half of the state. The bullhead is dark-green or yellow-green with a white or yellowish belly. The black bullhead is usually larger than the yellow and the barbels on the lower jaw are darker than the surrounding skin. The yellow's barbels on the lower jaw are white. Bullheads exceeding 2 pounds are uncommon. Bullheads are great fish for young anglers, biting readily on worms, liver and dead bait.



## BLUEGILL

Bluegill are native to eastern Kansas streams and have been stocked in ponds and lakes throughout the state. A saucer-shaped sunfish with a namesake blue tab on its gill cover, the bluegill is a popular fish that readily takes bait or small lures. It is a fine eating fish as well. Early June, when they move into the shallows and dish out small nests for spawning, is a great time to catch them. Fly gear is particularly effective at this time.



## GREEN SUNFISH

The green sunfish is one of the most abundant sunfish in Kansas. It has the blue tab on its gill cover, but is somewhat less saucer shaped than the bluegill and has a noticeably larger mouth. Fins are usually edged in yellow. The green sunfish, or "greenie," is a great fish for kids and will nearly always hit small baits and lures.

# FISH IDENTIFICATION GUIDE

*Fish illustrations by Joseph R. Tomelleri*



## REDEAR SUNFISH

The redear sunfish is an introduced species, stocked in small lakes and farm ponds. It is similar in shape to the bluegill and has a red trim around the tab on its gill cover. Redears get bigger than bluegill and are generally more difficult to catch. Called shellcrackers in the South, redears will feed on snails and other mollusks. Redears generally prefer deeper water than other sunfishes and are not usually found near shorelines.

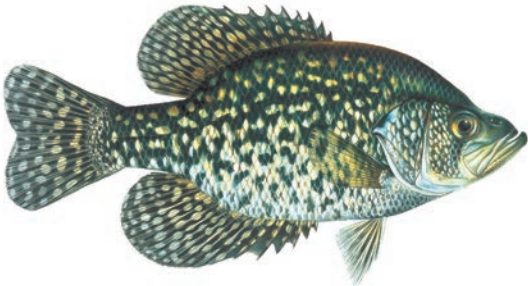

## BLACK CRAPPIE

The non-native black crappie has been stocked in reservoirs, and especially in smaller lakes and ponds. Black crappie have a dark green, uniform speckled coloration with no vertical barring. There are seven or eight spines in the dorsal fin. Black crappie prefer clear lakes or ponds and are not as prone to overpopulating as white crappie. April and May are best months to catch black crappie, and jigs, minnows, and small spinners are best baits.



## WHITE CRAPPIE

The native white crappie is one of the most abundant and popular fish in Kansas. Vertical barring evident in the speckled coloration on white crappie distinguish them from black crappie. White crappie have six spines in the spiny dorsal fin, while black crappie have seven or eight. White crappie are generally found in large schools. April and May are the best months to catch white crappie, and best baits include minnows, jigs and small spinners.



## PADDLEFISH

The unusual paddlefish is found in a few of the larger rivers of eastern Kansas, common in the spring when they move upstream to spawn. They feed on plankton, and the only way to catch them is snagging. A special snagging season has been established on a few streams during the spring migration. Anglers use heavy tackle and hooks tied specifically for snagging. Paddlefish are long and thick bodied. They are blue in color with white bellies. They have a long snout, which readily identifies the fish from other species. Weights of over 100 pounds have been reported but 30 to 50 are more common.



## WALLEYE

Stocked in many Kansas reservoirs, the walleye is a member of the perch family. The walleye is thick-bodied and brown/black and yellow in color with indistinct blotches on the sides, not extending below the lateral line. The spiny dorsal fin has indistinct streaks or blotches with a distinct dark blotch at its rear base. The cheekplate is smooth with few scales. April, May and early June are the best months to catch them. Anglers troll crankbaits or drift jigs with live bait to catch these fish.



## SAUGER

Sauger are common in the Missouri River, and some may be found in the Kansas River. They have been stocked in several northeast Kansas reservoirs. The sauger is thin-bodied and brown/black and yellow in color, with distinct blotches on the sides extending below the lateral line. The spiny dorsal fin is colorless with distinct circular black spots throughout. Their cheekplates are rough with scales. Drifting jigs or spinner rigs tipped with bait over main-lake points and mudflats is a popular angling technique with these fish.



## SAUGEYE

The saugeye is a hybrid of a sauger and walleye and was first stocked in Kansas in 1990. Like other hybrids, the saugeye is hardy and grows fast. The saugeye is thick-bodied and brown/black and yellow in color, with distinct blotches on the sides extending below the lateral line. The spiny dorsal has distinct streaks, often with one or two rows of spots at the base along with a dark blotch at the rear base of the fin. Its cheekplate is rough with scales. Saugeye are often caught drifting flats and main-lake points with jig-night crawler combinations and trolling crankbaits.



# FISH IDENTIFICATION GUIDE

Fish illustrations by Joseph R. Tomelleri



## NORTHERN PIKE

The northern pike is a rare introduced species. It was stocked in the late 1960s as a means of controlling panfish. However, few Kansas waters provide the northern with suitable habitat. The northern pike prefers clear, weedy water. They are long and thick bodied. Occasionally, smaller lakes are stocked with northern pike to help control populations of undesirable fish, as well as provide anglers with an exciting opportunity.



## BIGMOUTH BUFFALO

The bigmouth buffalo is native to the larger rivers of eastern Kansas, and has become abundant in many reservoirs. The buffalo feed on plankton. With an angled sucker mouth, the buffalo doesn't feed on the bottom. At one time, it was an important commercial fish, and is still taken by commercial netters for fish markets. The buffalo prefers deep, still pools and can become quite numerous in oxbows and reservoirs.



## COMMON CARP

The common carp was brought to the U.S. from Asia in the late 19th century. Originally stocked as a food source, its adaptability soon made it invasive. Carp are common in nearly all waters in Kansas. They feed mostly on invertebrates and plant material. Anglers use dough baits or corn to catch carp, and they fight hard. Intermuscular bones require special preparation for eating, but it has many fans who have learned to prepare it.



## DRUM

The drum is a common native to Kansas rivers and streams and has adapted well to reservoirs throughout the state. Also called sheepshead, the drum can create a grunting, or drumming, noise with special muscles that vibrate against the swim bladder. Jigs, jigs tipped with night crawlers, and crankbaits will catch drum, although a plain hook baited with worms still-fished might be the best technique. Although, not a commonly sought after fish, their meat is white and tasty.



## GRASS CARP

The grass carp is an introduced species brought to the U.S. from Asia. The grass carp's diet is entirely vegetation, and it has been stocked to control aquatic vegetation. Only non-fertile, or triploid, grass carp may be stocked. Grass carp get big and are extremely powerful swimmers. Anglers have discovered they can be caught on small flies imitating bits of vegetation, and hooking a large grass carp can be a wild experience.



## RAINBOW/BROWN TROUT

Trout provide a seasonal fishing opportunity where they are stocked. Populations are maintained through winter stocking, and generally most are caught during the Dec. 1 –March 31 season. Anglers are required, during the season, to have a trout stamp in addition to required fishing licenses. A variety of fishing methods and baits are popular, from fly tackle, spinners, worms and PowerBait fished on the bottom.

# FISH IDENTIFICATION GUIDE

Fish illustrations by Joseph R. Tomelleri

## LONGNOSE GAR



The longnose gar is native to most of the rivers in the eastern half of Kansas and is the most abundant and largest of the three gar species. It is greenish in color with dark spots on its sides and fins and can be distinguished by its long, narrow snout, which is more than twice as long as the distance between the edge of the eye and the back of the head. The bony mouth makes it almost impossible to hook, so anglers use spinners with nylon thread instead of hooks. The nylon tangles in the fine teeth that line their jaws.

## SHORTNOSE GAR



The shortnose gar has jaws less than twice the length of its head. They have spots on their fins but differ from the spotted gar by the absence of spots on their body and head. The shortnose gar is common only in the larger rivers of eastern Kansas. Most shortnose gar are less than 24 inches long.

## SPOTTED GAR



The spotted gar has jaws less than twice the length of its head. They have dark, round spots on their bodies and on the top and sides of its head. Most spotted gar are less than 30 inches long. Like other gars, it is covered with a tough armor of thick, heavy scales. It may be confined to the lower Neosho basin where it prefers still pools.

## PALLID STURGEON

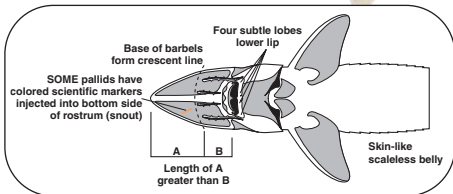

Pallid sturgeon are native to the Missouri and Mississippi River drainages and are present in the Kansas River. The largest one documented in Kansas was over 40 inches long. It is listed as an endangered species in Kansas and can be distinguished from the more common shovelnose sturgeon by the four fringed barbels in arched line across the underside of the snout, and the belly is usually scaleless. The dorsal fin has 37-43 rays and the anal fin has 24-28 rays. Young pallid sturgeon that are stocked into the Missouri River may have florescent-colored tags on the underside of the snout. If you catch a sturgeon that is larger than 30 inches or weighs more than 5 pounds, it is likely a pallid sturgeon and must be released immediately.

## SHOVELNOSE STURGEON

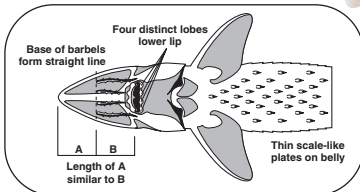

The shovelnose sturgeon is common in the Missouri, Kansas and Republican rivers and in lower parts of the Blue and Smoky Hill rivers. There is also a single record from the Arkansas River in Sedgwick County. Adults are usually 20-25 inches long. Often caught by anglers fishing using worms, the shovelnose can be distinguished from the endangered pallid in that the belly has small bony scales, and the four fringed barbels beneath the snout are in a straight line. The dorsal fin has 30-36 rays and the anal fin has 18-23 rays.

## LAKE STURGEON

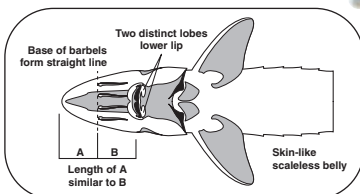

The lake sturgeon may be found in the Missouri and Kansas rivers in Kansas. The largest documented lake sturgeon was caught in Atchison County on the Missouri River and weighed 12.5 pounds and was 40 inches long. It is considered endangered in Kansas and can be distinguished from the other Kansas sturgeon by its short, bluntly-shaped snout that is not upturned. It's overall body shape is blunter than the other two sturgeon, with a shorter tail and tail fin. The pectoral fins just behind the gills are smaller in comparison to body size than the other Kansas sturgeons.

# AWARDS AND RECORDS

## STATE RECORD FISH

Bass, Largemouth	<b>11.80 lbs.</b>	Gar, Spotted	<b>7.98 lbs.</b>
Bass, Smallmouth	<b>6.88 lbs.</b>	Goldeye	<b>2.25 lbs.</b>
Bass, Spotted	<b>4.44 lbs.</b>	Grass Carp	<b>77.75 lbs.</b>
Bass, Striped	<b>44 lbs.</b>	Paddlefish	<b>144 lbs.</b>
Bass, White	<b>5.67 lbs.</b>	Perch, Yellow	<b>1.49 lbs.</b>
Bluegill	<b>2.31 lbs.</b>	Pike, Northern	<b>24.75 lbs.</b>
Buffalo (bigmouth)	<b>62.5 lbs.</b>	Sauger	<b>4.80 lbs.</b>
Buffalo (smallmouth)	<b>64.75 lbs.</b>	Saugeye	<b>9.81 lbs.</b>
Common Carp	<b>47.10 lbs.</b>	Sunfish, Green*	<b>2.36 lbs.</b>
Catfish, Blue	<b>102.8 lbs.</b>	Sunfish, Hybrid (green/bluegill)	<b>2.65 lbs.</b>
Catfish, Bullhead	<b>7.33 lbs.</b>	Sunfish, Redear	<b>1.73 lbs.</b>
Catfish, Channel	<b>36.5 lbs.</b>	Sturgeon, Shovelnose	<b>5.23 lbs.</b>
Catfish, Flathead*	<b>123 lbs.</b>	Trout, Brown	<b>4.18 lbs.</b>
Crappie, Black	<b>4.63 lbs.</b>	Trout, Rainbow	<b>15.72 lbs.</b>
Crappie, White	<b>4.02 lbs.</b>	Warmouth	<b>1.11 lbs.</b>
Drum	<b>31.50 lbs.</b>	Walleye	<b>13.16 lbs.</b>
Eel, American	<b>4.44 lbs.</b>	Wiper	<b>25 lbs.</b>
Gar, Longnose	<b>31.5 lbs.</b>		
Gar, Shortnose	<b>9.64 lbs.</b>		

\*World Records

## RECORD APPLICATION

**A potential state record fish must remain intact until officially confirmed.**

Weigh the fish on certified scales as soon as possible. The weighing must be done before the fish is frozen and must be witnessed.

The fish must be species confirmed by a KDWP fisheries biologist, Fisheries Division regional supervisor, and observed by KDWP Law enforcement personnel. (A tissue sample may be required.)

A color photograph of the fish must accompany the application. Fish species that are threatened or endangered will not be accepted.

All applications for state records require a waiting period before certification.

Contact the KDWP Fisheries Division at (620) 672-5911 for more information.

**Only species listed under "state record fish" shall be considered for potential state records.**

## MASTER ANGLER

If you catch a fish in Kansas, by any legal means, that is at least as long as the lengths shown below, you are entitled to a Master Angler Award. Measurements are in inches.

	Inches		Inches		Inches
Largemouth Bass	23	Paddlefish	41	Gar (Spotted)	28
Smallmouth Bass	18	Sauger	20	Goldeye	15
Spotted (Kentucky) Bass	18	Saugeye	24	Grass Carp	34
Striped Bass	35	Walleye	27	Shovelnose Sturgeon	25
White Bass	16	Yellow Perch	12	Bluegill	10
Wiper	25	Northern Pike	34	Green Sunfish	11
Blue Catfish	37	Bigmouth Buffalo	30	Hybrid Sunfish (green/bluegill)	11
Bullhead Catfish	15	Smallmouth Buffalo	30	Redear Sunfish	11
Channel Catfish	33	Carp	30	Warmouth	10
Flathead Catfish	41	Drum	25	Brown Trout	20
Crappie (Black & White)	15	Gar (Longnose)	48	Rainbow Trout	20
American Eel	30	Gar (Shortnose)	32	Yellow Bass	11

## MASTER ANGLER AWARD APPLICATION

**A close-up photograph of each fish submitted for an award must accompany this application to allow positive identification. In case of doubt, contact a local Wildlife and Parks employee. Send application and photo to Public Affairs, Kansas Department of Wildlife and Parks, 512 SE 25th Ave., Pratt, KS 67124.**

Name of angler: \_\_\_\_\_

Address: \_\_\_\_\_

Species: \_\_\_\_\_

Where caught: \_\_\_\_\_

Witness to measuring: \_\_\_\_\_

Length of fish: \_\_\_\_\_

Method of take: \_\_\_\_\_ (rod & reel, trotline, etc.)

Bait or lure used: \_\_\_\_\_

When taken: Date \_\_\_\_\_ Time \_\_\_\_\_ a.m. / p.m.

Signature of angler: \_\_\_\_\_

Angler's phone number: \_\_\_\_\_

# PROGRAMS



## COMMUNITY FISHERIES ASSISTANCE PROGRAM

The Kansas Department of Wildlife and Parks (KDWP) Fisheries Division will continue the Community Fisheries Assistance Program (CFAP) in 2025. Using matching funds from federal excise taxes on fishing equipment and motor boat fuel, the department leases fishing rights on nearly 240 community lakes statewide, removing additional fishing and boating fees for anglers on approximately 13,000 acres of water.

The program uses federal aid from the Sport Fish Restoration Act (see **Page 48**).

Communities that participate in this program no longer charge anglers to fish. In the past, some communities charged boating and fishing fees for anglers. KDWP officials hope removing this barrier increases opportunities for anglers to fish close to home.

Lakes that were not charging fees are also included in the program. Lease money for these lakes can be used to improve fisheries and angler facilities. KDWP has designed a lease rate formula based on the number of surface acres, quality of the fishery and facilities at these lakes. Larger lakes offering more facilities will receive greater lease amounts than smaller lakes with fewer facilities. This formula allows KDWP to offer the program to everyone.

Along with the lease payments, the department provides participating local governments with increased access to resources and contact with district fisheries biologists. Lakes in the program also receive priority for fish stocking, habitat improvement services, and additional improvement grants. This ultimately improves fisheries management and facilities for Kansas anglers.

All waters enrolled in CFAP are listed in the "LOCATIONS, LENGTH AND CREEL LIMITS" section of this publication. Community lakes not enrolled in CFAP are designated with this symbol ●.



## URBAN FISHING PROGRAM

To improve fishing opportunities in urban areas where the demand for fish exceeds the supply, KDWP created an urban fish stocking program. Eighty lakes currently are stocked with 3/4- to 1 1/2-pound channel catfish and hybrid sunfish as often as every two weeks from April through September. If you live in the listed counties, you have an urban lake near you. These are great locations for a quick family fishing trip. Just throw the gear in the car and make the short drive to the nearest designated urban fishing lake. The counties served by the program are Atchison, Barton, Butler, Douglas, Ellis, Finney, Ford, Johnson, Leavenworth, Lyon, Ottawa, Seward, Pottawatomie, Reno, Riley, Saline, Sedgwick, Shawnee, Thomas and Wyandotte.

To get a complete list of the individual lakes and a stocking schedule, contact your nearest KDWP office or the KDWP website at [ksoutdoors.com](http://ksoutdoors.com).



## ANGLER INSTRUCTOR EDUCATION



If you have a passion for the outdoors and enjoy sharing your knowledge with others, this program may be for you. The Angler Education Program is designed to recruit individuals who have a passion for fishing and want to share it with others. The Kansas Department of Wildlife and Parks (KDWP) has partnered with Fishing's Future, a not-for-profit group with a mission to reconnect kids with nature, strengthen family bonds, and instill a responsibility for stewardship of our natural resources.

Similar to KDWP's Hunter Education Program, Angler Education will certify instructors who will become volunteers of the State of Kansas. Certification events will qualify instructors to teach everything from class design, and working with children, to environmental stewardship, knot tying, fish identification, and casting.

Certified instructors may work alone or with other instructors to teach general fishing information, specific fishing techniques, or just take families fishing.

To become a Kansas Angler Instructor, visit [fishingsfuture.org](http://fishingsfuture.org) for upcoming certification events in your area.

## OUTDOOR SKILLS PROGRAMS FOR WOMEN



The Kansas BOW program is a bi-annual event that aims to inspire outdoor learning, participation, and advocacy in women through hands-on educational opportunities provided by enthusiastic volunteer instructors in a supportive, low-pressure environment. Courses taught by women, for women, will cover a variety of outdoor topics including, hunting, fishing, camping, shooting sports, wildlife watching, paddle sports, archery, outdoor cooking, and more!

**Spring BOW** will be held April 25-27, 2025 at Rock Springs 4-H Center in Junction City.

**Fall BOW** will be held September 26-28, 2025 at Rock Springs 4-H Center in Junction City.

Event and registration information can be found here at [ksoutdoors.com/bow](http://ksoutdoors.com/bow).

For questions, contact  
Lyndzee Rhine at  
[Lyndzee.Rhine@ks.gov](mailto:Lyndzee.Rhine@ks.gov)



SCAN ME

## TROUT PROGRAM

Since 1997, KDWP has annually stocked as many as 180,000 rainbow trout that average one-half pound each at more than 30 locations across the state. The trout fishing season is Dec. 1-March 31. This program is funded with a state trout permit and federal aid dollars. For information on stocking locations and schedule, see **Page 8** or visit [ksoutdoors.com](http://ksoutdoors.com).

## FISHING CLINICS

Fishing clinics are conducted by department employees at state fishing lakes, parks, and city lakes and ponds. Most are geared toward younger children and others who may not have much experience with fishing techniques and tactics. They are held throughout the spring and summer months and occasionally in the fall.

Content covered in a clinic varies by presenters, but all have fishing as a central theme. Fish identification, management, casting demonstrations, equipment, water safety, and even fish cooking are a few areas covered. Plenty of time is devoted to baiting hooks and catching fish, too. The primary species caught during fishing clinics include bluegill, green sunfish, channel catfish, and largemouth bass.

Rods, reels, and other necessary fishing equipment will be provided for use in clinics.

Fishing clinics serve to educate and entertain thousands of Kansas youngsters each year. Information and experience gained during these clinics remain with children forever. Those involved learn to appreciate the joys fishing can offer and the rewards of a fine day on the water.

If you would like more information on fishing clinics in your area, contact the nearest KDWP office or the Pratt Operations Office at (620) 672-5911.

# PROGRAMS

## WALK-IN ACCESS PROGRAMS

Walk-In Fishing Access (WIFA), formerly known as the F.I.S.H. program, has gained popularity with landowners and anglers alike. The program enrolled 1,900 acres of ponds and more than 70 miles of streams on private land for public fishing access. The program includes ponds and lakes ranging in size from 1 acre to more than 70 acres, as well as access to stream reaches formerly unavailable to the public.

WIFA sites are open to the public from March 1 through October 31, with some open year-round. Impounded WIFA waters have a creel limit of two channel catfish, a creel limit of two largemouth bass, and an 18-inch minimum length limit on largemouth bass. Otherwise all Kansas fishing regulations and statewide creel limits apply. It's especially important for anglers using the sites to respect and follow the rules that apply on WIFA properties. You do not need to contact the landowner for permission on WIFA waters.

Anglers who want more information should contact the nearest KDWP office or the department's Pratt Operations Office at (620) 672-5911 for a Kansas Fishing Atlas. That information is also available on the KDWP website, [ksoutdoors.com](http://ksoutdoors.com).

Landowners who are interested in enrolling waters in the program should also phone the nearest regional KDWP office or the Pratt Operations Office.



### Landowners:

Similar to WIHA, the WIFA program leases ponds and streams for fishing access. Earn extra dollars from your farm or ranch land by enrolling your fishing waters in this program.

### WIFA Application

I am interested in enrolling my property in the WIFA program. Send me more information.

Name: \_\_\_\_\_

Address: \_\_\_\_\_

City: \_\_\_\_\_

Day Phone: \_\_\_\_\_

Evening Phone: \_\_\_\_\_

Property is located in: \_\_\_\_\_  
(County)

**Send to:**  
Attn: Jeff Conley  
KDWP  
512 SE 25th Ave.  
Pratt, KS 67124

### Highlights of the program:

- KDWP pays you to allow fishing access on your land.
- KDWP posts signs to inform anglers of property boundaries.
- KDWP game wardens patrol the land.
- Access is by walk-in only – no vehicles are allowed.
- State law limits normal liability.
- A printed and online atlas shows all properties enrolled.
- Visit [KSOutdoors.com/private-lands](http://KSOutdoors.com/private-lands) for more information.

For additional information on the WIFA program, visit [KSOutdoors.com/private-lands](http://KSOutdoors.com/private-lands) or email [jeff.conley@ks.gov](mailto:jeff.conley@ks.gov).



### Landowners:

Contracts are simple and you can cancel at any time. Rates vary based on access period, location, habitat quality/diversity, and size of enrolled properties. Fall lease payments are made around December 1. Spring-only leases are paid around May 1.

### WIHA Application

I am interested in enrolling my property in the WIHA program. Send me more information.

Name: \_\_\_\_\_

Address: \_\_\_\_\_

City: \_\_\_\_\_

Day Phone: \_\_\_\_\_

Evening Phone: \_\_\_\_\_

Property is located in: \_\_\_\_\_  
(County)

**Send to:**  
Attn: Wes Sowards  
KDWP  
512 SE 25th Ave.  
Pratt, KS 67124

### iWIHA

iWIHA links the limited-use concept of KDWP's "Special Hunts" program with the GoOutdoorsKS app, an interactive web-based service. This option helps landowners limit the number of hunters on their property on any given day, while still receiving competitive rates for participating. Hunters are required to check-in and out of each tract.

More information can be found at [KSOutdoors.com/Hunting/Hunting-Programs/iWIHA-Limited-Access-Hunts](http://KSOutdoors.com/Hunting/Hunting-Programs/iWIHA-Limited-Access-Hunts)

For additional information on the WIHA program, visit [KSOutdoors.com/private-lands](http://KSOutdoors.com/private-lands) or email [wes.sowards@ks.gov](mailto:wes.sowards@ks.gov).

# STATE PARKS

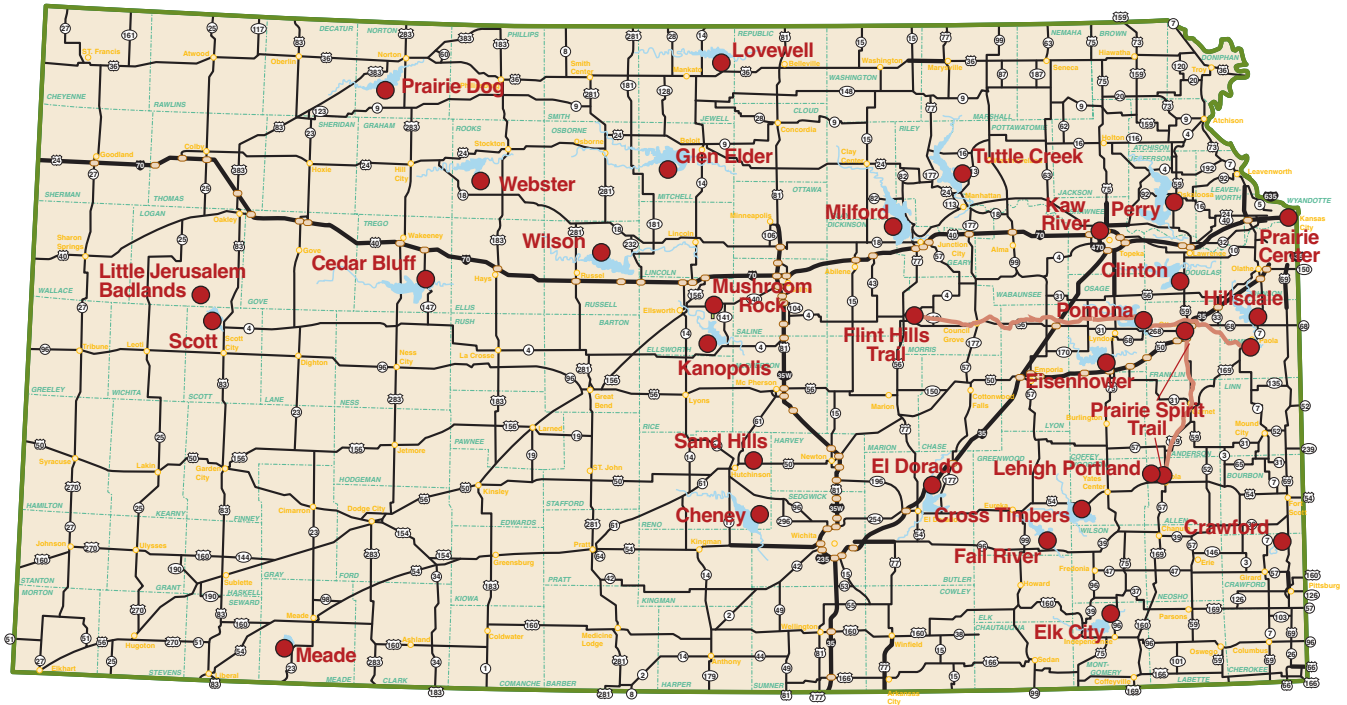

For reservations, visit [www.CampItKS.com](http://www.CampItKS.com), [ReserveAmerica.com](http://ReserveAmerica.com), or download the CampIt KS mobile app.



The Kansas Department of Wildlife and Parks manages 29 state parks across the state. Most provide utility and primitive camping, cabins, and access to reservoirs, trails, and wildlife areas. A few are preserved natural areas, allowing visitors to enjoy unspoiled wild Kansas. Many parks host annual events such as concerts, festivals, and competitions. Whatever your outdoor interest — hiking, camping, wildlife observation, fishing, bike riding, horseback riding, hunting, or just plain relaxing, a Kansas state park has what you're looking for. If you've never been to a Kansas state park, use the following map and charts to help find the nearest one and plan a visit. Current park fees are listed on **Page 5** and on [ksoutdoors.com](http://ksoutdoors.com). Call one of the offices listed on **Page 4** of this publication for details on our parks services. If you haven't visited a state park recently, look again — *there's more than meets the eye.*



# STATE PARKS



## BOOK your CABIN

MORE THAN 100 AFFORDABLE CABINS ACROSS THE STATE  
**MODERN CABINS**

Beds: heat/AC; electricity; water; bathroom with toilet, shower, and sink; kitchen with stove, oven and refrigerator.

### PRIMITIVE CABINS

Reliable shelter and accommodation. No bathrooms or running water.



**CAMPITKS  
MOBILE APP**

[WWW.CAMPITKS.COM](http://WWW.CAMPITKS.COM)

**Kansas**  
Department of  
Wildlife and Parks

## SERVICES

## TRAILS

PARK	SERVICES														UNIQUE FEATURES														
	LAND ACRES	WATER	SEWER & ELEC. UTILITIES (B)	ELECTRICAL ONLY (B)	ELECTRICAL UTILITIES (B)	PRIMITIVE ONLY (B)	RESERVABLE 50-AMP (B)	EQUESTRIAN UTILITY SITES (B)	RESERVABLE CAMPGROUND	BOAT RAMP/LANES	COURTSHIP DOCKS	BOATING	BOAT RENTAL (B)	MARINA		DUMP STATION	MILES OF TRAILS (separate link)	HISTORICAL LANDMARK	PICNIC SHELTERS	FISH CLEANING STATIONS	RENTAL CABINS (B)	SWIMMING STATIONS	ARCHERY BEACH	TOTHI FISHING POND (1 Hunting Access)					
Cedar Bluff	1100	24	133		121	300	156		5	10	6	A	E	4	8.0	A	26	2	6	1	A	A	BMX bike trail, ADA Kids Fishing Pond						
Cheney	1913	10	229		138	452	222		10	22	5	A	A	A	4	6.9		27	2	12	3		Sailing Central						
Clinton	1425	37	184		65	160	161		4	16	8	A	A	A	2	24.7	A	6	1	7	1	A	C	Bike Skills Course					
Crawford	690		45	26	45	28	73		3	2	2	A			1	8.1	A	7		5	1		Historic Features, Tornado Shelter, Restaurant, Enclosed Shelter						
Cross Timbers	1075	19	50	8	53	88	69		5	6	2	A			1	14.8		2	2	4			Canoe and Kayak Trail						
Eisenhower	1785	37	126		116	31	99	A	5	10	2	A	E	E	4	24.0	A	2	2	6	1	A	CE	Kayak/Dock Rental, Yurts, Laundry, Frisbee Golf, General Store					
El Dorado	4500	164	307		125	400	471	A	13	15	6	A	A	A	4	28.1		10	1	10	2		C	Firearms Range, Archery Range, Laundry Facility					
Elk City	857	11	75	1	74	42	76		2	3	2	A			2	10.5	E	2	1	1	1	A	A	Frisbee Golf, Kayak Rentals, Bike Trails					
Fall River	1107	2	44		46	35	37		3	4	4	A			1	7.4		10	1	3	1		1	Youth Fishing Pond					
Flint Hills Trail	118 mi.	DAY USE AREA ONLY														118.0													
Glen Elder	1451		120		75	240	120		3	6	2	A	A	A	2	4.8	A	A	1	1	2	1	A	C	Youth Fishing Pond, Wacoona Springs Replica				
Hillsdale	2830	60	181		234	75	241	A	6	11	10	A	A	A	2	42.0		11		3	A			Shooting Range, RC Flying Field, Windsurfer Beach, Disc Golf, Canoe/Kayak Rentals					
Historic Lake Scott	1120	5	57		18	120	58	A	3	2	2	D	A		1	6.5	A	3		2	1	A	C	Historical Site, Trout Fishery, Canoe/Paddle Boat Rentals					
Kanopolis	1605	16	64	63	25	200	114	A	3	6	2	A		A	3	31.6	A	33	2	6	1		A	CE	Large Horse Camp - 31.6 miles of trails				
Kaw River	76	DAY USE AREA ONLY														8.0												Day Use Only, Boating access to Kansas River	
Little Jerusalem	320	DAY USE AREA ONLY														1.5												Historic Sites	
Lovewell	1126	28	91	35	88	306	137		4	6	4	A	A	A	3		A	A	4	2	9	1	A		Disc Golf Course, Playground, Basketball Course				
Meade	443		42		21	54	40		2	1	1	D			1	3.5		4			1	A	C	Trout Fishery, Archery Range, Canoe/Paddle Boat Rentals					
Milford	1084	60	90		146	103	104	A	4	10	3	A	E	A	2	11.0	A	12	2	10	2			Viewing Tower, Splash Park, Playground, Yacht Club					
Mushroom Rock	5	DAY USE AREA ONLY														A												Historic Site, Unusual Geologic Formations	
Perry	1597		118		60	200	118	A	4	10	2	A	E	E	2	59.0		10		4	1			Blend of woodlands and open fields, Extensive Equestrian Trail					
Pomona	490	45	114		95	150	159		3	5	2	A	A	A	2	4.0	A	19		4	1			Disc Golf Course, Laundry					
Prairie Center	3 mi.	DAY USE AREA ONLY														A													8-acre Fishing Pond, Educational Opportunities
Prairie Dog	1150	10	67	12	73	75	89		2	3	2	A			2	1.4	A	10	1	4	1	A		Abbe House Museum, One-room Schoolhouse, Disc Golf Course, Kayak Rentals					
Prairie Spirit Trail	300	DAY USE AREA ONLY														51.0												Restrooms at 7 Trailheads, Winter Trout Fishing at Garnett S Lake	
Sand Hills	1123	44	20		64	A	1								1	12.6	A							A	Unique Ecosystem				
Tuttle Creek	1196	8	167	44	113	500	144	A	5	11	4	A	A	A	4	23.8		39	3	11	1	A	C	Disc Golf Course, Canoe Rentals					
Webster	880	1	86	6	81	100	88		3	5	3	A			1	3.0		19	1	2	1	A		Pickle Ball/Basketball Court, Walk-out Fishing Dock					
Wilson	945	4	105	30	72	100	139		5	5	3	A		A	4	27.3		15	1	8	2	A		Epic Mountain Bike Trail					

LOCATION	SERVICES			NUMBER OF TRAILS/ TOTAL MILES
	HIKING TRAILS	BIKING TRAILS	EQUESTRIAN TRAILS (camping)	
Cedar Bluff	2	2		2 trails, 8.0 miles
Cheney		3		3 trails, 6.9 miles
Clinton	3	1		3 trails, 24.7 miles
Crawford	4	4		4 trails, 8.1 miles
Cross Timbers	5	4		5 trails, 14.8 miles
Eisenhower	2	1	1*	4 trails, 24.0 miles
El Dorado	6	5	1*	6 trails, 28.1 miles
Elk City	4	2		5 trails, 10.5 miles
Fall River	6	6		6 trails, 7.4 miles
Flint Hills Trail	1			1 trail, 117.0 miles
Glen Elder	1			1 trail, 4.8 miles
Hillsdale	2	2	1*	2 trails, 42.0 miles
Historic Lake Scott	2	1	1*	2 trails, 6.5 miles
Kanopolis	5	2	1*	5 trails, 31.6 miles
Kaw River	6	6	1	6 trails, 8.0 miles
Little Jerusalem Badlands	1			1 trail, 1.5 miles
Lovewell	0			
Meade	1	1		1 trails, 2.5 miles
Milford	7	8	4*	7 trails, 11.0 miles
Mushroom Rock	1			1 trail, 0.5 miles
Perry	2	1	1*	3 trails, 59.0 miles
Pomona	3	2		4 trails, 4.0 miles
Prairie Center	9			9 trails, 3.0 miles
Prairie Dog	1	1		1 trail, 1.4 miles
Prairie Spirit Trail	1	1		1 trail, 51.0 miles
Sand Hills	8		5	8 trails, 12.6 miles
Tuttle Creek	5	2	1*	6 trails, 23.8 miles
Webster	1			1 trail, 3.0 miles
Wilson	3	1		3 trails, 27.3 miles

# CONTACTS

## FISHERIES BIOLOGISTS

Biologist	Phone	District of Responsibility
Scott Waters	(785) 628-8614	Region 1 & 4 Supervisor (western Kansas)
Luke Kowalewski	(785) 256-3723	Region 2 Supervisor (northeast Kansas)
Sean Lynott	(620) 431-0380	Region 3 Supervisor (southeast Kansas)
Nick Kramer	(785) 246-4514	Atchison District
Dave Spalsbury	(785) 726-3212	Cedar Bluff District
Micah Waters	(620) 459-6922	Cheney District
Lowell Aberson	(620) 227-8609	Dodge City District
Craig Johnson	(316) 322-7513	El Dorado District
Carson Cox	(620) 342-0658	Fall River District
Paul Stockebrand	(785) 545-3345	Glen Elder District
Seth Lundgren	(620) 331-6820	Independence District
Zach Ramsay	(913) 422-1314	Kansas City District
Jim Miazga	(785) 887-6882	Lawrence District
Ely Sprenkle	(785) 539-7941	Manhattan District
Brett Miller	(785) 461-5402	Milford District
Don George	(913) 795-2218	Mound City District
Justin Morrison	(620) 637-2748	New Strawn District
Connor Ossowski	(620) 231-3173	Pittsburg District
Mark Shaw	(785) 425-6775	Stockton District
Travis Riley	(785) 658-2465	Wilson District

## Love Our Lakes



**Clean. Drain. Dry.**  
Every lake, every time.

**Use it where you catch it.**  
One bait, one lake: Do it for the future's sake.

Know the rules. Visit: [ProtectKSwaters.org](http://ProtectKSwaters.org)

## STATE HATCHERIES

Manager	Phone	Hatchery Location
Kyle Steinert	(620) 362-4166	Farlington Fish Hatchery
Kyle Steinert	(620) 362-4166	Kansas Aquatic Biodiversity Center
Jason Vajnar	(620) 873-2701	Meade Fish Hatchery
Daric Schneidewind	(785) 238-2638	Milford Fish Hatchery
Mike Hassler	(620) 672-0749	Pratt Fish Hatchery

## PROGRAM CONTACTS

Coordinator	Phone	Program
David Breth	(620) 672-0787	Sportfishing Education
Jeff Conley	(620) 672-0786	Community Fisheries Assistance Program (CFAP)
Jeff Conley	(620) 672-0786	Walk-in Fishing Access (WIFA)
Aaron Austin	(620) 672-0748	Recruitment, Retention, Reactivation (R3) Program
Chelsea Hofmeier	(620) 672-0770	Boating Education
Chris Steffen	(620) 342-0658	Aquatic Invasive Species (AIS)
Jeff Conley	(620) 672-0786	Trout Program
Jeff Conley	(620) 672-0786	Urban Fishing Program
David Breth	(620) 672-0787	Fishing Clinic Coordination
Daren Riedle	(620) 672-0746	Chickadee Checkoff
Lyndzee Rhine	(620) 672-0767	Becoming an Outdoors-Woman (BOW)
Dave Foster	(620) 672-0768	Hunter Education

## TOPO MAP SHOPS

You can view bathymetric maps of many of the smaller state fishing lakes at [ksoutdoors.com/fishing](http://ksoutdoors.com/fishing). For topo maps of larger lakes and reservoirs, contact the sources listed below:

- Geological Survey maps may be purchased from the Kansas State Geological Survey, 305 Moore, University of Kansas, Lawrence, KS 66045, (785) 864-3965, or the Publications Sales Office, 4150 Monroe, Wichita, KS 67209, (316) 943-2343, or FAX 316-943-1261.
- Kansas Biological Survey [www.biosurvey.ku.edu](http://www.biosurvey.ku.edu)

Your purchase of a fishing license is an investment in the future of Kansas wildlife. The Kansas Department of Wildlife and Parks uses your license dollars and funds from the Federal Aid in Sport Fish Restoration Program (Dingell-Johnson) to manage the diverse wildlife resources of Kansas. The Dingell-Johnson program is financed by anglers through federal excise taxes on fishing and boating equipment. With these dollars, the department can continue to conserve and enhance Kansas' natural heritage and fisheries habitats and ensure future generations the benefits of the state's diverse, living resources. Last year, KDWP received nearly \$5 million in Dingell-Johnson federal aid funding.

Federal aid is based, in part, on the number of fishing licenses sold.





# Kansas Game Wardens

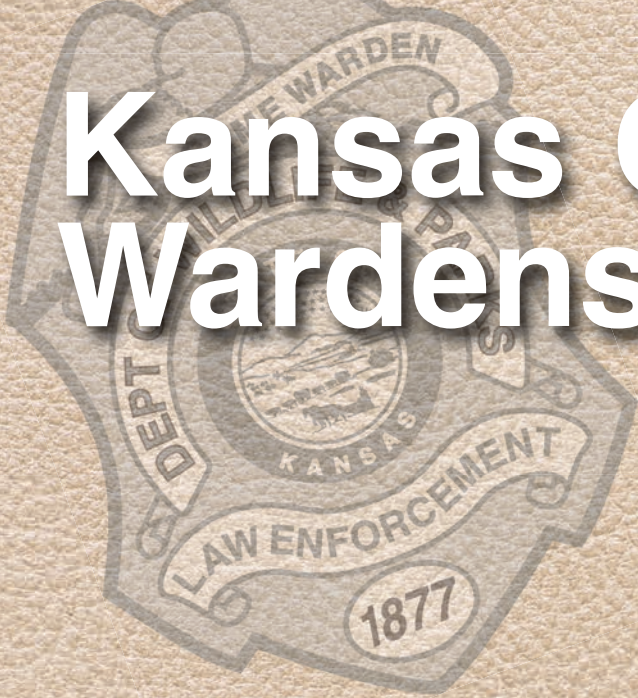

Anyone who finds evidence of wildlife crime while afield should contact their local game warden. Details of the crime and any other information, such as license tag numbers, dates, and times, should be noted. Local game wardens can be contacted through county sheriffs' offices, by phoning the KDWP's **Operation Game Thief, 1-877-426-3843**, or by phoning one of the numbers listed below, for the county in which the crime was witnessed.

**Do NOT use these numbers for general information calls. General information may be obtained by phoning the department's Operations Office in Pratt, (620) 672-5911, or by calling local offices listed in this publication.**

If you're an active outdoorsman or woman, or just concerned about conservation in your area, get to know your local game warden. They protect the resource in your area. The following list of game warden numbers and the counties for which they are responsible are provided to help concerned citizens curb wildlife crime in Kansas:

County	Officer Phone	County	Officer Phone	County	Officer Phone
Allen	(620) 212-0183	Hamilton	(620) 282-7009	Pawnee	(620) 770-9564
Anderson	(785) 221-2694	Harper	(620) 727-6893	Phillips	(785) 342-7311
Atchison	(785) 230-8466	Harvey	(316) 215-2119	Pottawatomie	(785) 256-3603
Barber	(620) 770-9035	Haskell	(620) 388-7790	Pratt	(620) 770-9035
Barton	(785) 496-0074	Hodgeman	(620) 450-7194	Rawlins	(785) 260-1149
Bourbon	(620) 432-5058	Jackson	(785) 559-1303	Reno	(316) 215-2124
Brown	(785) 940-0665	Jefferson (E ½)	(620) 450-7185	Republic	(620) 770-9085
Butler	(316) 215-2123	Jefferson (W ½)	(785) 256-3619	Rice (N ½)	(785) 342-7276
Chase	(620) 340-5968	Jewell	(785) 250-7028	Rice (S ½)	(316) 215-2124
Chautauqua	(620) 388-7643	Johnson	(785) 250-8129	Riley	(785) 256-3614
Cherokee	(620) 431-8834	Kearny	(620) 282-7009	Rooks	(785) 342-7265
Cheyenne	(785) 342-7382	Kingman	(620) 727-6893	Rush	(785) 496-0074
Clark	(620) 262-7019	Kiowa	(620) 727-4822	Russell	(620) 770-6148
Clay	(785) 230-7148	Labette	(620) 875-2275	Saline	(785) 452-0478
Cloud	(620) 770-9085	Lane	(620) 770-6218	Scott	(785) 230-5593
Coffey	(785) 207-3151	Leavenworth	(785) 256-1204	Sedgwick	(316) 215-2119
Comanche	(620) 727-4822	Lincoln	(620) 450-7190	Seward	(620) 262-7019
Cowley	(620) 229-3104	Linn	(785) 230-3567	Shawnee	(785) 230-4434
Crawford (N ½)	(620) 432-5058	Logan	(785) 230-5593	Sheridan	(785) 230-5960
Crawford (S ½)	(620) 431-8834	Lyon	(620) 431-9873	Sherman	(785) 342-7382
Decatur	(785) 230-5960	Marion	(620) 242-4122	Smith	(785) 250-7028
Dickinson	(785) 452-0478	Marshall	(785) 256-1207	Stafford	(620) 770-9564
Doniphan	(785) 230-8466	McPherson	(620) 242-4122	Stanton	(620) 388-2951
Douglas	(785) 230-2148	Meade	(620) 262-7019	Stevens	(620) 388-2951
Edwards	(620) 770-9564	Miami	(913) 205-2155	Sumner	(620) 326-1866
Elk	(620) 388-7643	Mitchell	(785) 243-0553	Thomas	(785) 260-1149
Ellis	(620) 770-6148	Montgomery	(620) 432-5057	Trego	(785) 483-0504
Ellsworth	(785) 342-7276	Morris	(620) 340-5968	Wabaunsee	(785) 230-4434
Finney	(620) 388-7790	Morton	(620) 388-2951	Wallace	(785) 342-7382
Ford	(620) 450-7194	Nemaha (N ½)	(785) 940-0665	Washington	(785) 256-1207
Franklin	(785) 221-2694	Nemaha (S ½)	(785) 559-1303	Wichita	(785) 230-5593
Geary	(785) 338-0096	Neosho (N ½)	(620) 212-0183	Wilson	(620) 875-1976
Gove	(785) 483-0504	Neosho (S ½)	(620) 875-2275	Woodson	(620) 875-1976
Graham	(785) 342-7265	Ness	(620) 770-6218	Wyandotte	(785) 256-1204
Grant	(620) 388-2951	Norton	(785) 342-7311		
Gray	(620) 450-7194	Osage	(620) 450-7264		
Greeley	(620) 282-7009	Osborne	(785) 243-0553		
Greenwood	(620) 431-8775	Ottawa	(620) 450-7190		



**Your friend in the field  
and on the water since 1939.**

To subscribe, call (620) 672-5911 or visit [ksoutdoors.com](http://ksoutdoors.com)

# Upgrade Your License Plate and Make a Difference!

Support conservation and enjoy access to all Kansas state parks with a Kansas Wildlife & Parks license plate.

## Why Choose a Kansas Wildlife & Parks Plate?

- Support Conservation: \$35 of your annual \$50 fee goes directly to conservation efforts.
- Access All Kansas State Parks: No daily permits needed! A \$15 portion of your fee covers your annual state park vehicle pass.
- Tax Deductible: Your \$50 donation is tax-deductible.

## Plates Available:

- Deer: Supports wildlife conservation.
- Fish: Supports fisheries management.
- Bird: Supports non-game species conservation.
- Camping: Supports state park improvements.

## Cost:

- First Year: \$90 total (\$40 one-time plate fee + \$50 annually).
- Renewal: \$50 annually (plus regular registration fees).

## Get Yours Today!

- Visit your local County Treasurer's office.
- Ask for a Kansas Wildlife & Parks plate.
- Complete the steps and pay the fees.
- Your new plate will be mailed to you!

*Added Bonus! Receive a state parks pass decal for your windshield—explore without limits!*



## Ready to Show Your Support?

Upgrade to a Kansas Wildlife & Parks license plate today and drive with pride knowing you're making a difference for Kansas' natural resources. For more information, visit:

[KSoutdoors.com/LicensePlates](https://KSoutdoors.com/LicensePlates)



Since 1984

# U.S. BOATWORKS

boatengine.com

NEW AND USED PARTS

Reliable Service from Quality  
Factory Trained Technicians

Over 1 Million New & Used  
Hard-to-Find Older Model Parts

INSURANCE CLAIMS WELCOME



- Rebuilt Lower Units & Drives • Water Pumps
- Power Head Rebuilding • Winterizing

# 913.342.0011

## www.boatengine.com

930 Osage Ave., Kansas City, KS 66105

**WACONDA**  
BOATS & MOTORS

**NEW &  
USED**



view our large  
inventory online

**LUND**  
THE ULTIMATE FISHING EXPERIENCE

# HARRIS®

**2 Locations**

Glen Elder, KS 785-545-3545

Republican City, NE 308-799-5000

www.wacondaboats.com



Glacial Lakes Hunting Lodge, a licensed game preserve is located in North Central Codington County in Northeast South Dakota near Cottonwood Lake. We have a well plotted full service hunting preserve and we are located within 30 miles of some of the best Walleye Fishing in Northeast South Dakota. We also offer SnoBear ice fishing along with open water fishing.



605-880-1576 • www.glaciallakesguideservice.com



**JOHN'S SPORT CENTER**  
PITTSBURG, KS since 1955

620-231-7740

www.johnssportcenter.com

*Spool Up with the best line in the water Daiwa J-Braid or J-Fluoro available at John's Sport Center*

Tatula 100



Regal LT Spin Reel



TATULA



# FISHING GUIDE & SERVICE DIRECTORY

## Best Kept Secret in Kansas!



Fish our 1,500 acres of public Strip Pits for all types of fish.

[ChamberofColumbus.com](http://ChamberofColumbus.com)  
620-429-1492

## Arnies

Boat Sales & Service

2036 East 1400 Road  
Lawrence, KS 66044

Arnie & Keith  
[www.arniesboats.com](http://www.arniesboats.com)

785.842.3916

"Serving The Area Since 1968"

Open to the Public!

*Pond Stocking Specialist*  
SINCE 1963

Bluegill  
Redear  
Koi  
Crappie  
Catfish  
Stripped Bass  
Large Mouth Bass  
Flathead Minnows

816.540.2367 Find us on Facebook  
[raccoonvalleyfisheries.com](http://raccoonvalleyfisheries.com)

## MID KANSAS Marine

Hutchinson, KS      Andover, KS  
517 E. 4<sup>th</sup> Ave.      1114 W. US 54  
620-665-0396      316-733-9889

SALES SERVICE ACCESSORIES

[MidKansasMarine.com](http://MidKansasMarine.com)

Celebrating 38  
Years of Business!  
620.347.8853      403 N Hwy 69  
Arma, Kansas



Locally-Owned and Operated  
Full Line of Bait and Fishing Tackle  
Variety of New Boats

## NORTON, KANSAS

Where The Best Begins

Prairie Dog State Park  
1,150 acres with 4 cabins  
and 130+ campsites with  
various amenities

Keith Sebelius Reservoir  
1,500 acres of water with  
bass, walleye, catfish, &  
crappie



205 S State Street | Norton, KS 67654  
785.877.2501 | [nortontt@discovernorton.com](mailto:nortontt@discovernorton.com)

## Mark Huey's Guide Service

### Truman Lake, Lake of the Ozarks

The Best Crappie and Catfishing in the State



Including....  
Tackle, Bait, Fish Cleaning



USCG Licensed and Insured  
Corporate Groups and Large Party Groups

1181 SE 500 • Clinton, Missouri FIND US ON FACEBOOK

913.306.3897 | [mhuey71@gmail.com](mailto:mhuey71@gmail.com)



## LAKE OF THE OZARKS

Lodges, Cabins, Boating, Fishing

Crappie | Catfish | Bass



Find us on Facebook 573-873-5340

[pointviewresort.com](http://pointviewresort.com)



Cabins  
 Boat Service  
 Boat Rentals  
 Boat Slips

[www.rockcreekmarinaandresort.com](http://www.rockcreekmarinaandresort.com)



**Why Go Anywhere Else?**

WATERFOWL BIG GAME UPLAND GAME TURKEY Fishing

**785-743-8325**

[GetWaKeeney@gmail.com](mailto:GetWaKeeney@gmail.com)

[www.WaKeeney.org](http://www.WaKeeney.org)

WaKeeney/Trego County is conveniently located along KS I-70, 1/2 way between Denver & Kansas City and State Hwys 283 & 147

# CALLING ALL ADVERTISERS!



Reserve your ad in the  
 KDWP Regulations!  
 Kansas Hunting  
 & Furharvesting  
 Fishing

Advertising Director, Shane G. Gilster

**SOLO TREE MEDIA 402.742-0125**

[shanegilster@solotreemedia.com](mailto:shanegilster@solotreemedia.com)

- KIRWIN NATIONAL WILDLIFE REFUGE
- FISHING SUPPLIES and LICENSES
- CAMPGROUNDS and LODGES
- OVER 100 HOTEL ROOMS
- RESTAURANTS



**PHILLIPS COUNTY CONVENTION & VISITORS BUREAU**  
 205 F St. Phillipsburg, Ks 67661  
 785-543-2321  
[www.PhillipsCountyKS.org](http://www.PhillipsCountyKS.org)

**PHILLIPS COUNTY**  
 We Don't Go Fishing to Escape Life, We Go Fishing to LIVE Life

@jordan\_ford44

# Great Fishing in Coffey County



Excellent fishing and recreation sites in Coffey County include:

Lebo, New Strawn and Gridley City Lakes, Neosho River, Coffey County Lake, John Redmond Reservoir, Wolf Creek Environmental Education Area, and Flint Hills National Wildlife Refuge.

*For more information on all Coffey County attractions & activities stop by the Coffey County Visitor Information Center at 305A Neosho in downtown Burlington, KS*

**620.490.0701**

**[www.coffeycountyks.org](http://www.coffeycountyks.org)**



Find your

**Manhappiness**

**VISITMANHATTANKS.ORG**



# WE SELL LAND



WHITETAIL PROPERTIES REAL ESTATE

HUNTING | RANCH | FARM | TIMBER



A DIVISION/TRADE NAME OF  
WHITETAIL PROPERTIES REAL ESTATE

**OUR TEAM HAS OVER 50 YEARS**  
OF COMBINED EXPERIENCE SELLING PREMIER HUNTING  
PROPERTIES THROUGHOUT KANSAS.



SCAN TO FIND A KANSAS LAND SPECIALIST

**WHITETAILPROPERTIES.COM**



Whitetail Properties Real Estate, LLC DBA Whitetail Properties, DBA Whitetail Properties Real Estate. Licensed in KS - Jefferson Kirk Gilbert, Broker.